



Proposed West Elevation 1:100



Proposed South Elevation 1:100



Proposed East Elevation 1:100



Proposed North Elevation 1:100

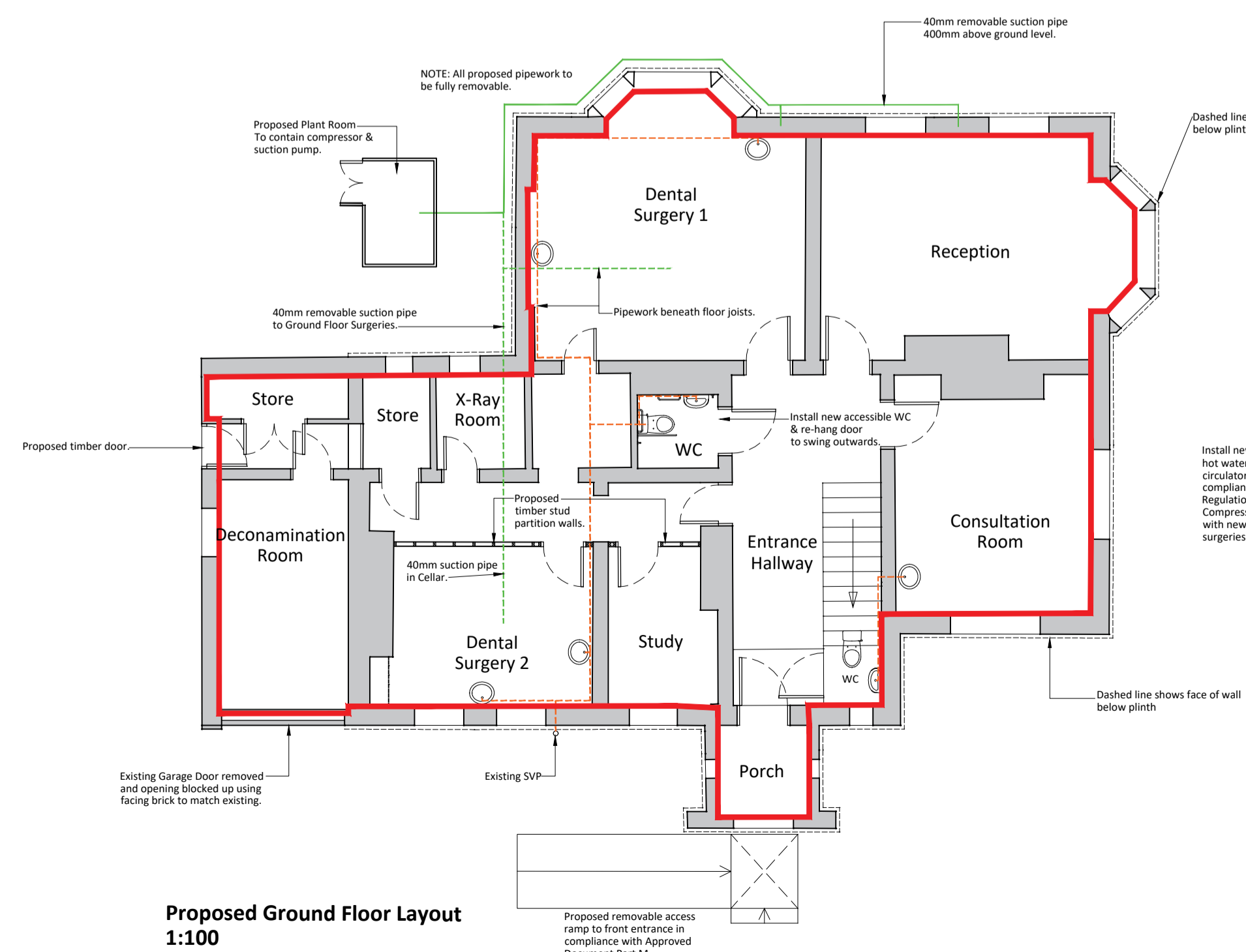

Proposed Ground Floor Layout 1:100

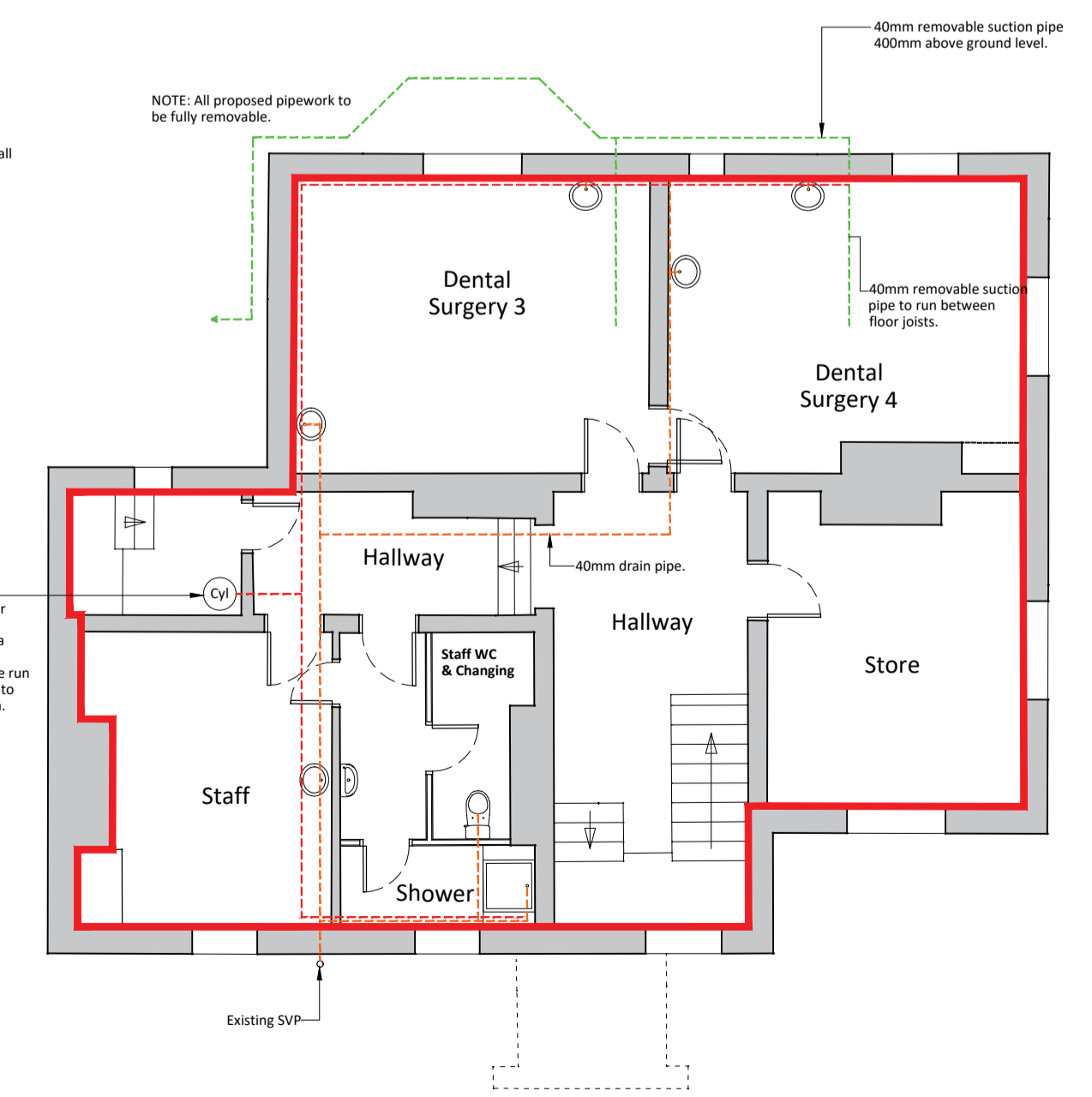

Proposed First Floor Layout 1:100

- Key:**
- 40mm Suction Pipe to Surgery Rooms (All proposed pipework to be fully removable)
 - - - Indicative drainage pipework. To run under joist / between joist as specified.
 - - - Indicative hot water pipe work.

Notes
Copyright
 © Robert Doughty Consultancy Limited.
 All rights described in the Copyright, Designs and Patents Act 1988 have been asserted.
Ordnance Survey Map
 © Crown Copyright. OS Licence No: AR 100010613.
Dimensions
 All dimensions shown are for the purposes of obtaining the relevant planning permission only.
CDM 2015
 This drawing is for illustrative purposes and/or obtaining the relevant planning permission only. It should not be used for construction and accordingly, risk identification under the Construction (Design & Management) Regulations 2015 has not been undertaken.

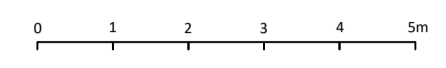

| Rev | By | Description | Date |
|--------------------------------|----|-------------|------|
| Current revision checked by: - | | | |

rdc
 Robert Doughty Consultancy
 32 High Street, Helpingham
 Sleaford, Lincolnshire, NG34 0RA
 Tel: 01529 421646
 Email: admin@rdc-landplan.co.uk
 Web: www.rdc-landplan.co.uk

Client
 Robert Doughty Consultancy

Project
 Change of Use
 Holbeach Road, Spalding

Drawing
 Proposed General Arrangement Drawings

Scale @ A1
 1: 100

Date
 04.09.25

Drawn By
 JG

Checked By
 -

Job Number
 1681-1

Status
 FP

Purpose of Issue
 Planning Permission

Drawing No.
 1681-1_FP_GA02

Rev
 -

