

LOCATION PLAN 1:2500

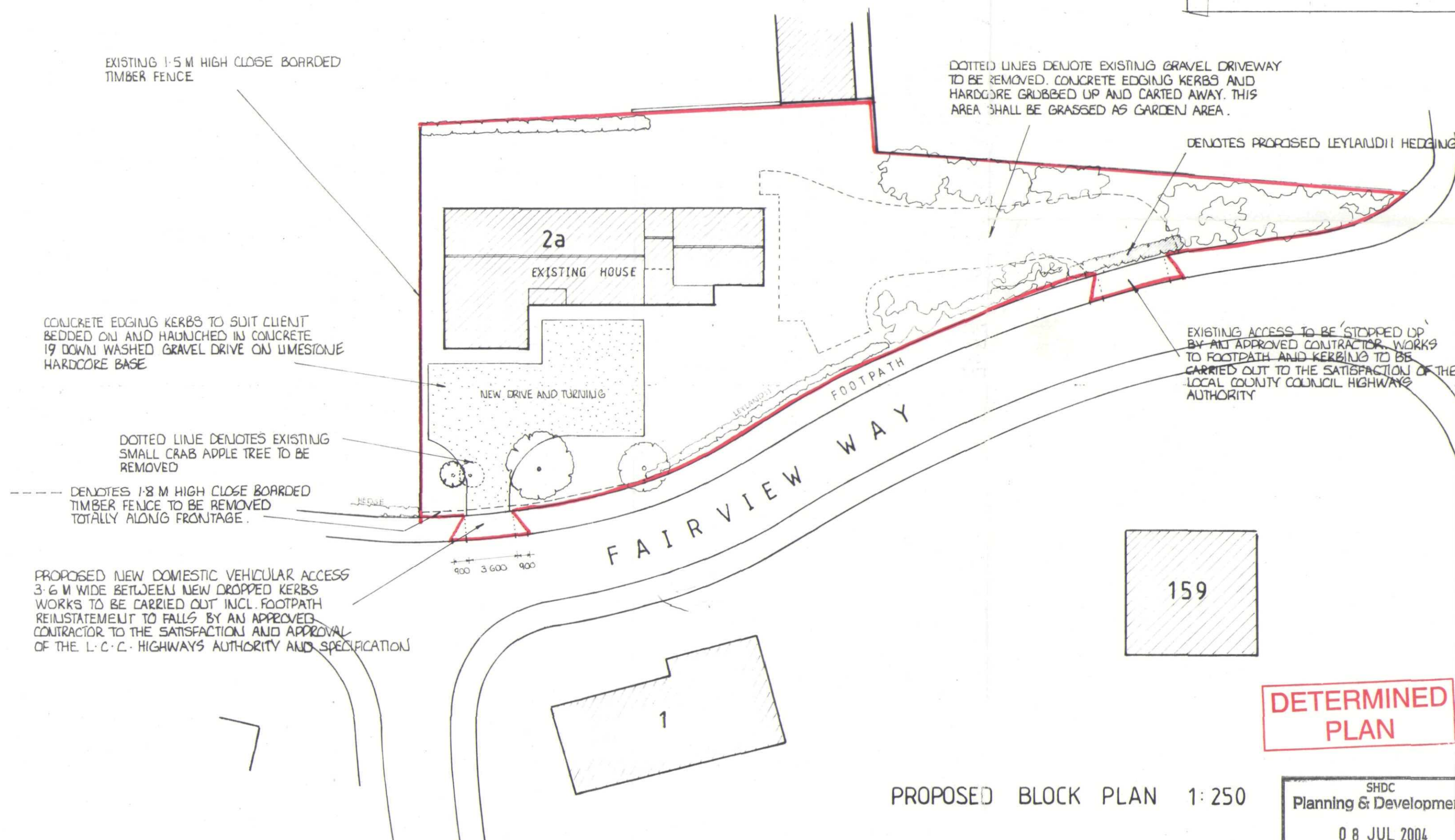

PROPOSED BLOCK PLAN 1:250

**DETERMINED
PLAN**

SHDC
Planning & Development
08 JUL 2004
Ref: 0942104

PODDINGTONS

Architectural Design Consultants

Unit 7, The Flaxmill, Flaxmill Lane, Pinchbeck,
Spalding, Lincs. PE11 3XQ.
Tel: 01775 720868 Fax: 01775 720877

Project.
PROPOSED NEW DOMESTIC VEHICULAR
ACCESS AND DRIVE AT 2a
FAIRVIEW WAY, SPALDING Lincs
PE11 3PL

FOR: MR & MRS S. WANT

Drawing.
BLOCK AND LOCATION PLAN

Scale.
1:250, 1:2500

Drawing. No.
3194-1

Drawn.