COPYRIGHT
COPYRIGHT OF THIS DRAWING BELONGS TO LINDUM GROUP LIMITED AND ITS SUBSIDIARY AND ASSOCIATED COMPANIES AND NO PART THEREOF MAY BE REPRODUCED OR UTILISED IN ANY WAY WHATSOEVER WITHOUT THE PRIOR WRITTEN CONSENT OF LINDUM

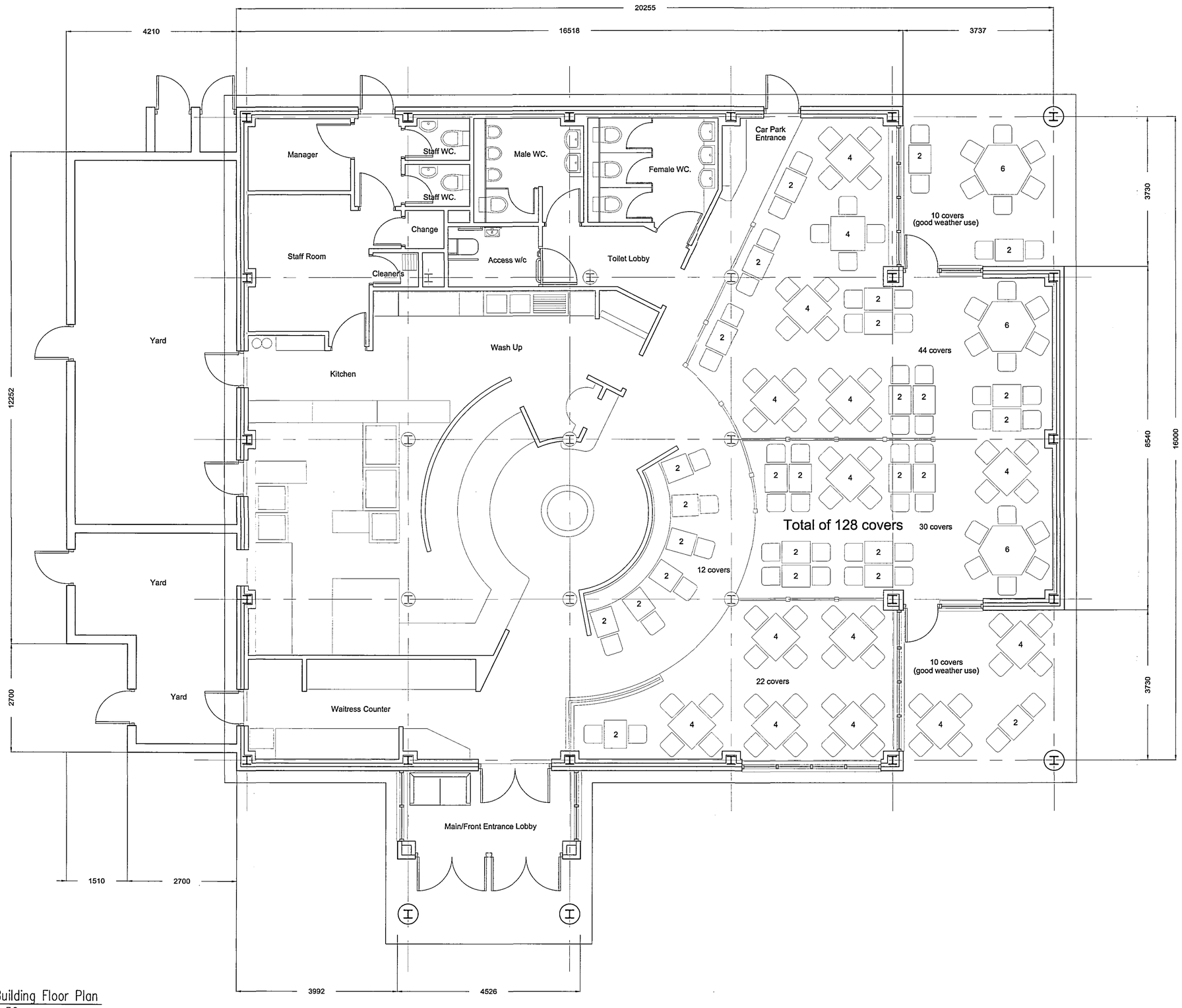

02/217 Building Floor Plan 1:50

Rev A : 26/06/06 : Addition of building dimensions.

SHDC PLANNING & DEVELOPMENT 25 JUL 2006 Ref. 1042/06

DETERMINED PLAN

L5 DESIGN

Lindum Business Park, Station Road
North Hykeham, Lincoln LN6 3QX
Tel: (01522) 500300
Fax: (01522) 852221
E - Mail: design@lindumgroup.co.uk

Client: Lindum Group Ltd

Project: New Restaurant
Camel Gate
Spalding
Lincolnshire

Drawing Title: Proposed Building Floor Plan

Date	Scale
June 2006	1:50
Drawn By: RAW	Client Ref:
Drawing Number: L5 / 217 / 02	Revision: A