1. Builder to check all dimensions on site before work commences.
2. This drawing is the copyright of L A Building Design and shall not be copied or reproduced without written permission.

E L E V A T I O N S

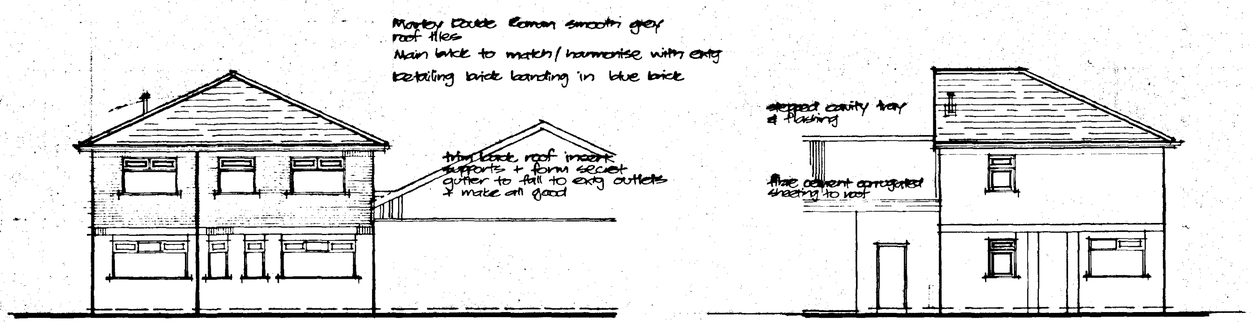

F R O N T

S I D E

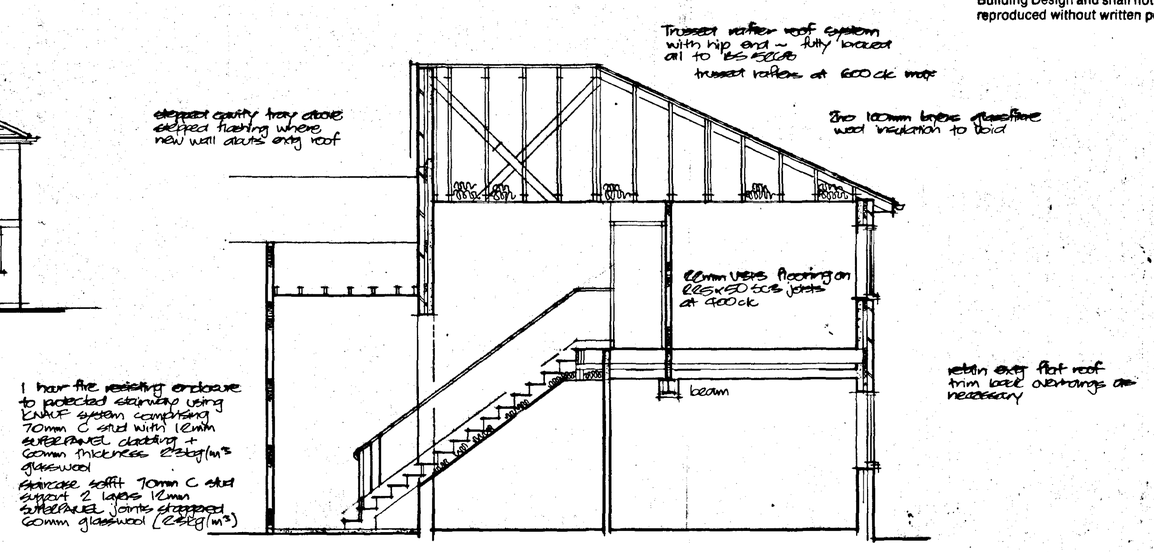

S E C T I O N

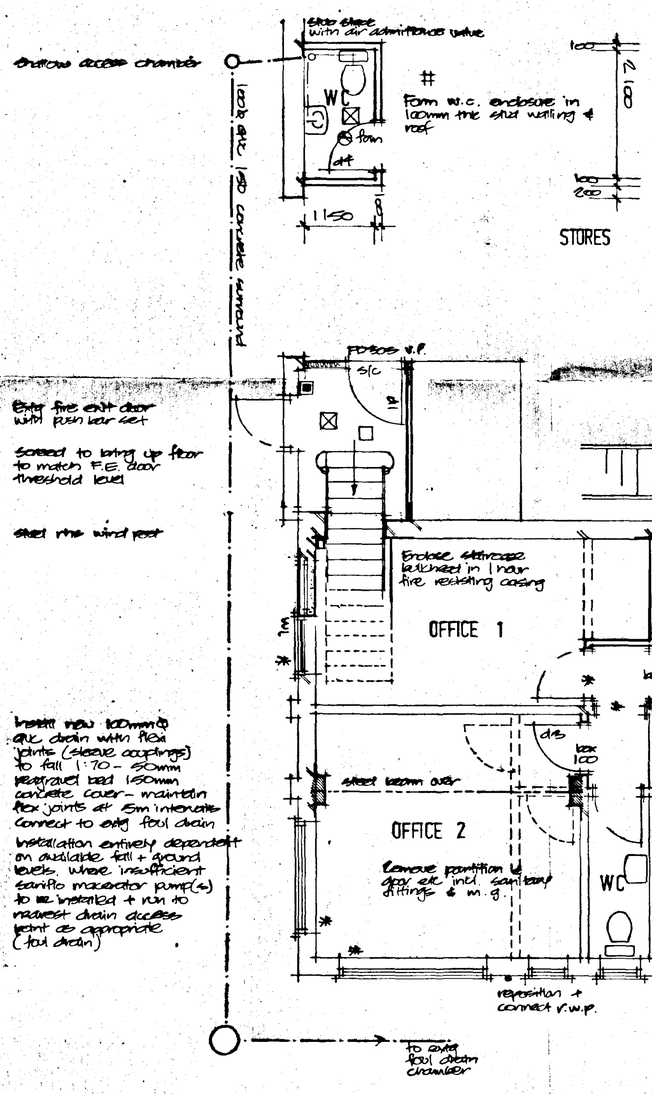

G R O U N D F L O O R

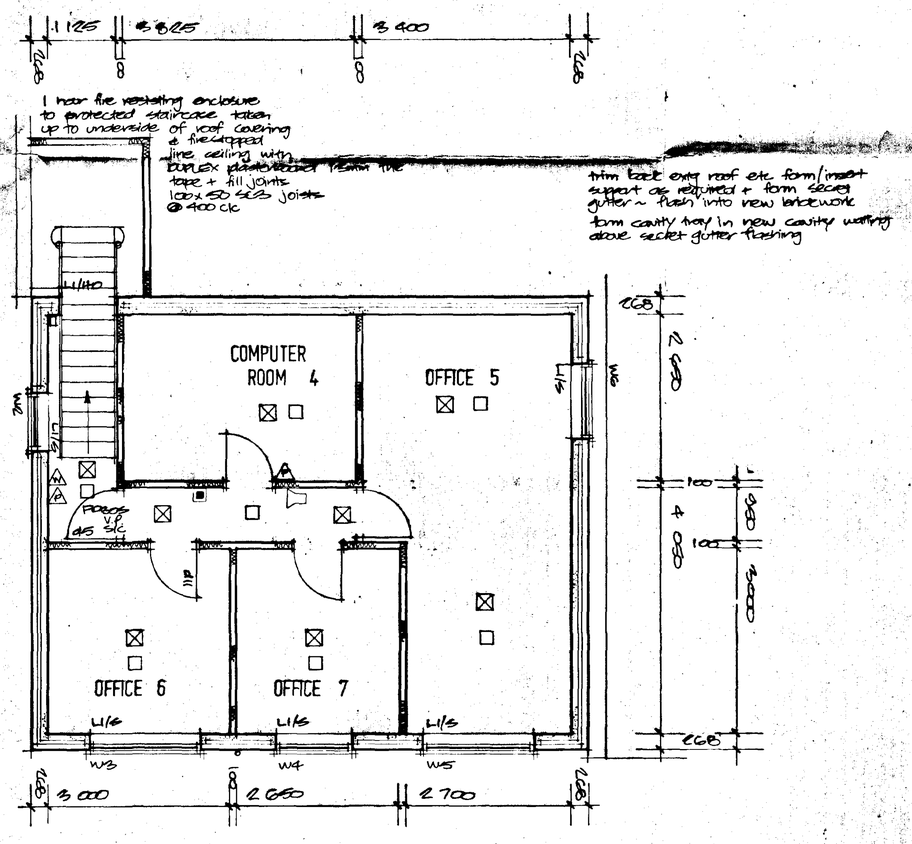

F I R S T F L O O R

DETERMINED PLAN

SOUTH HOLLAND DC HOUSING & PLANNING
08 OCT 1997
Ref: 1073/97.

A internal office layout amended as per meeting 3/10/97 6/10/97.

L A BUILDING DESIGN
55 Hannam Boulevard
Spalding
Lincolnshire PE11 1LB
Tel: Spalding (0775) 711437

project
PROPOSED OFFICE EXTENSION
103 WEST ELLOE AVENUE
SPALDING

client
E P H SUPPLIES LTD.

drawing
DRAFT PROPOSAL REVISED

date	scale(s)
SEP 97	1 100 1 50
job no	drg no
97/21	03A

IMPORTANT NOTE
This project falls within the scope of the Construction Design and Management Regulations 1994 whereby a Planning Supervisor is required by law to be appointed by the Client/Employer. The Planning Supervisor is to be appointed in sufficient time to allow for examination and comment on the design proposals and prepare the Pre-Tender Health and Safety Plan, assess suitability of the Principal Contractor and initiate the Health and Safety File for the job.

IMPORTANT NOTE
This project falls within the scope of the CONSTRUCTION (DESIGN AND MANAGEMENT) REGULATIONS 1994 whereby a Planning Supervisor is required by law to be appointed by the Client/Employer. The Planning Supervisor is to be appointed in sufficient time to allow for examination and comment on the design proposals and prepare the Pre-Tender Health and Safety Plan, assess suitability of the Principal Contractor and initiate the Health and Safety File for the job.

1. Builder to check all dimensions on site before work commences.
2. This drawing is the copyright of L A Building Design and shall not be copied or reproduced without written permission.

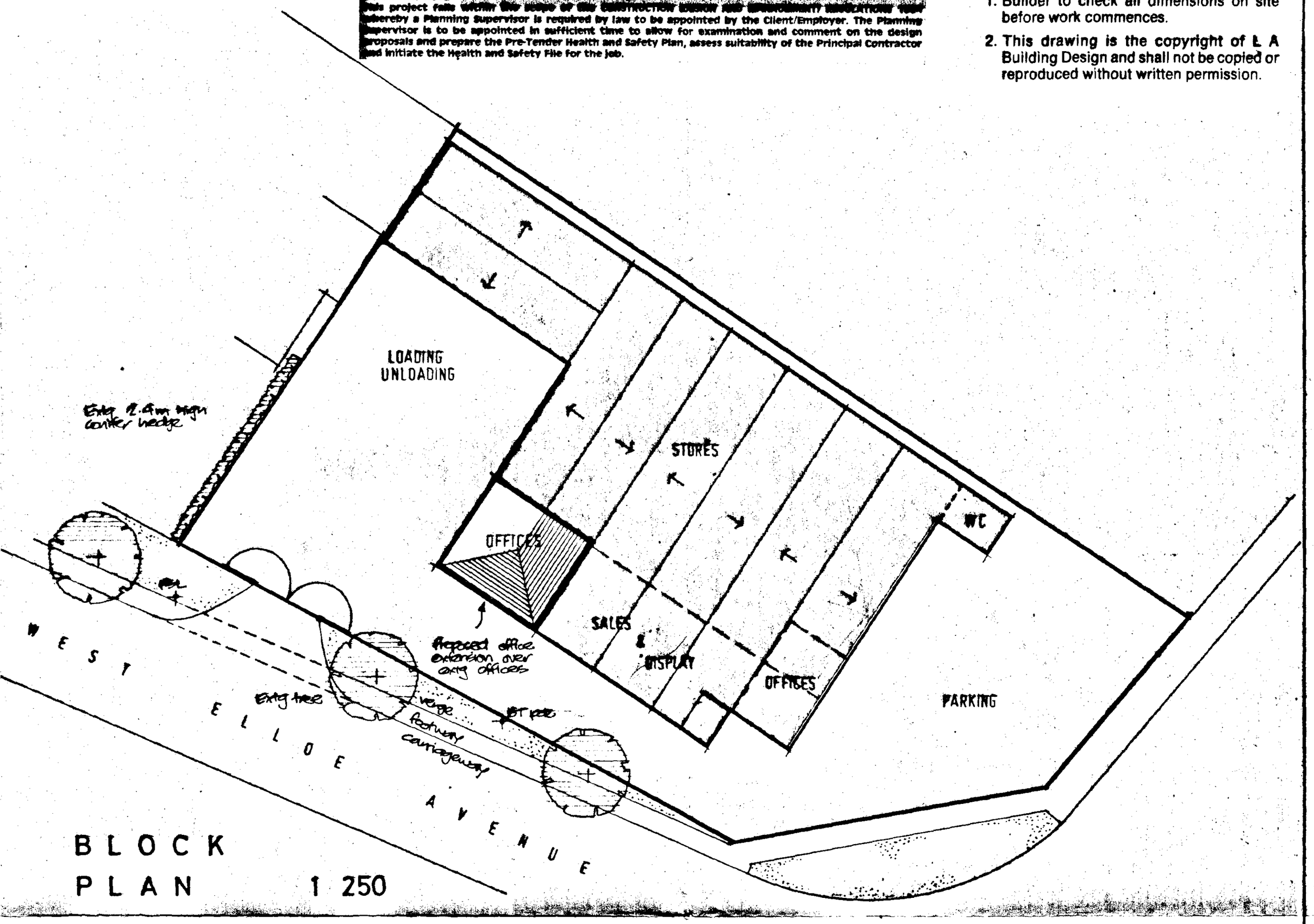

BLOCK PLAN 1 250

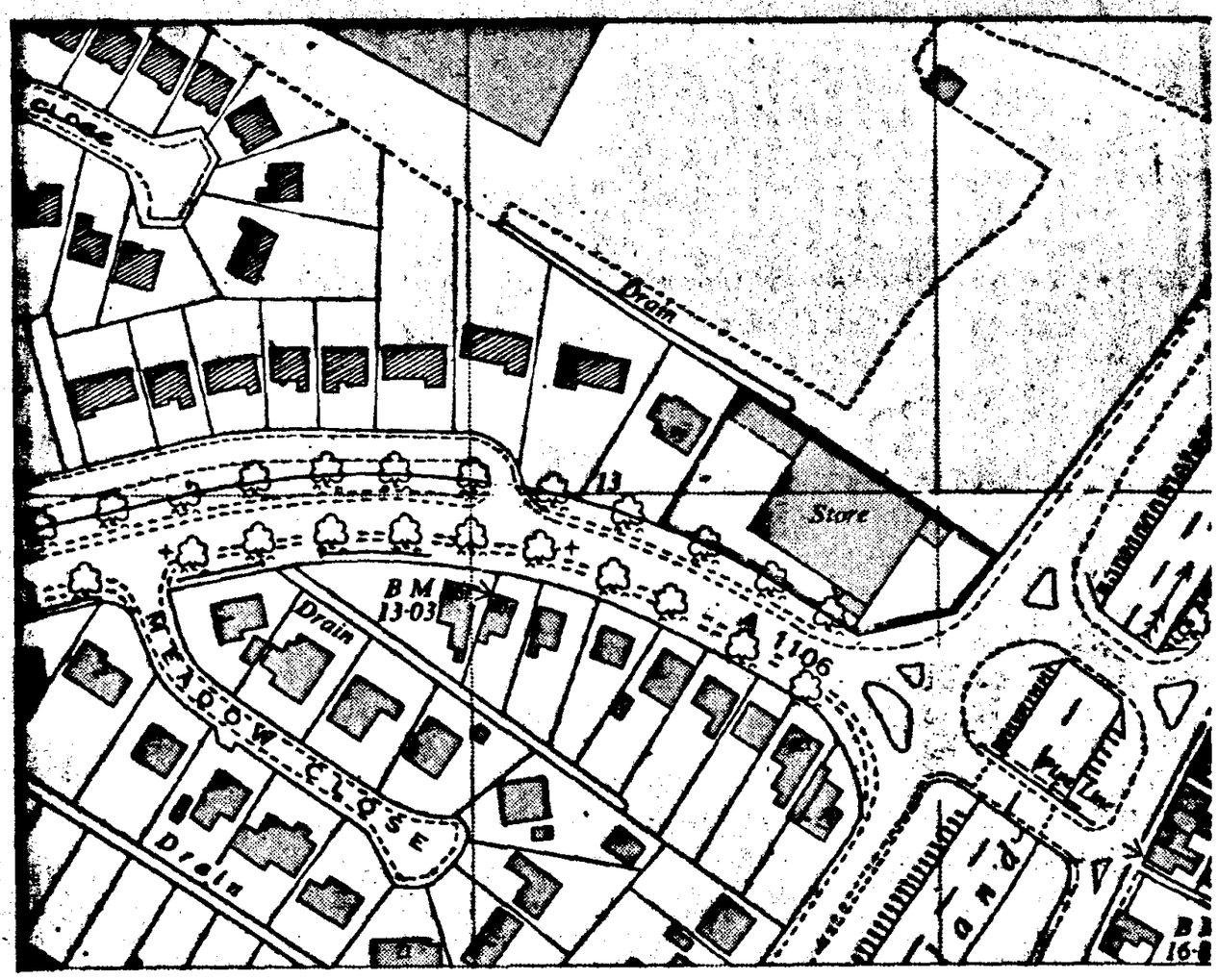

SITE PLAN 1 1250

DETERMINED PLAN

SOUTH HOLLAND DC
HOUSING & PLANNING
08 OCT 1997
Ref: 1043/97

L A BUILDING DESIGN
55 Hannam Boulevard
Spalding
Lincolnshire PE11 1LB
Tel: Spalding (0775) 711437

project
PROPOSED OFFICE EXTENSION AT
103 WEST ELLOE AVENUE
SPALDING
LINCOLNSHIRE

client
E P H SUPPLIES LTD

drawing
SITE AND BLOCK PLANS

date	scale(s)
AUG 97	1 250 1 1250
job no	drg no
97 / 21	02