

ASTON CLOSE

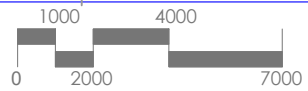
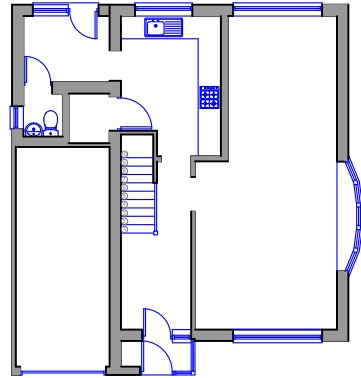
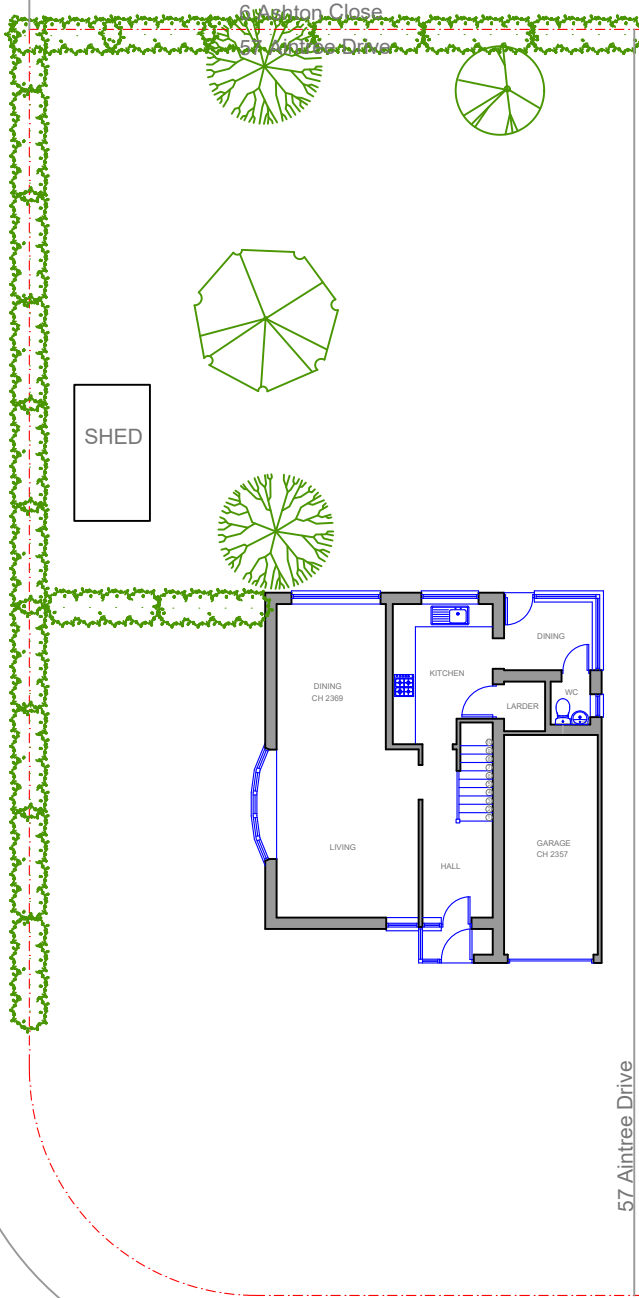

Prepared by:  
A+L Architecture  
Studio, Hitchin

Address:  
57 Aintree Drive,  
Psalding, PE11 3BT

Drawing name:  
Block Plan: As Existing

Scale:  
1:200 @  
A4

Date drawn:  
Nov 2025

Drawing number:  
57AD-FP100  
Rev 00

AINTREE DRIVE



SITE BLOCK PLAN  
AS EXISTING

Notes:  
All dimensions are in mm unless  
stated otherwise