

Note: All dimensions are in mm unless stated otherwise

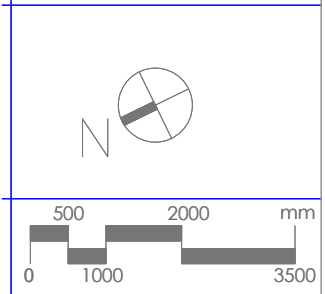
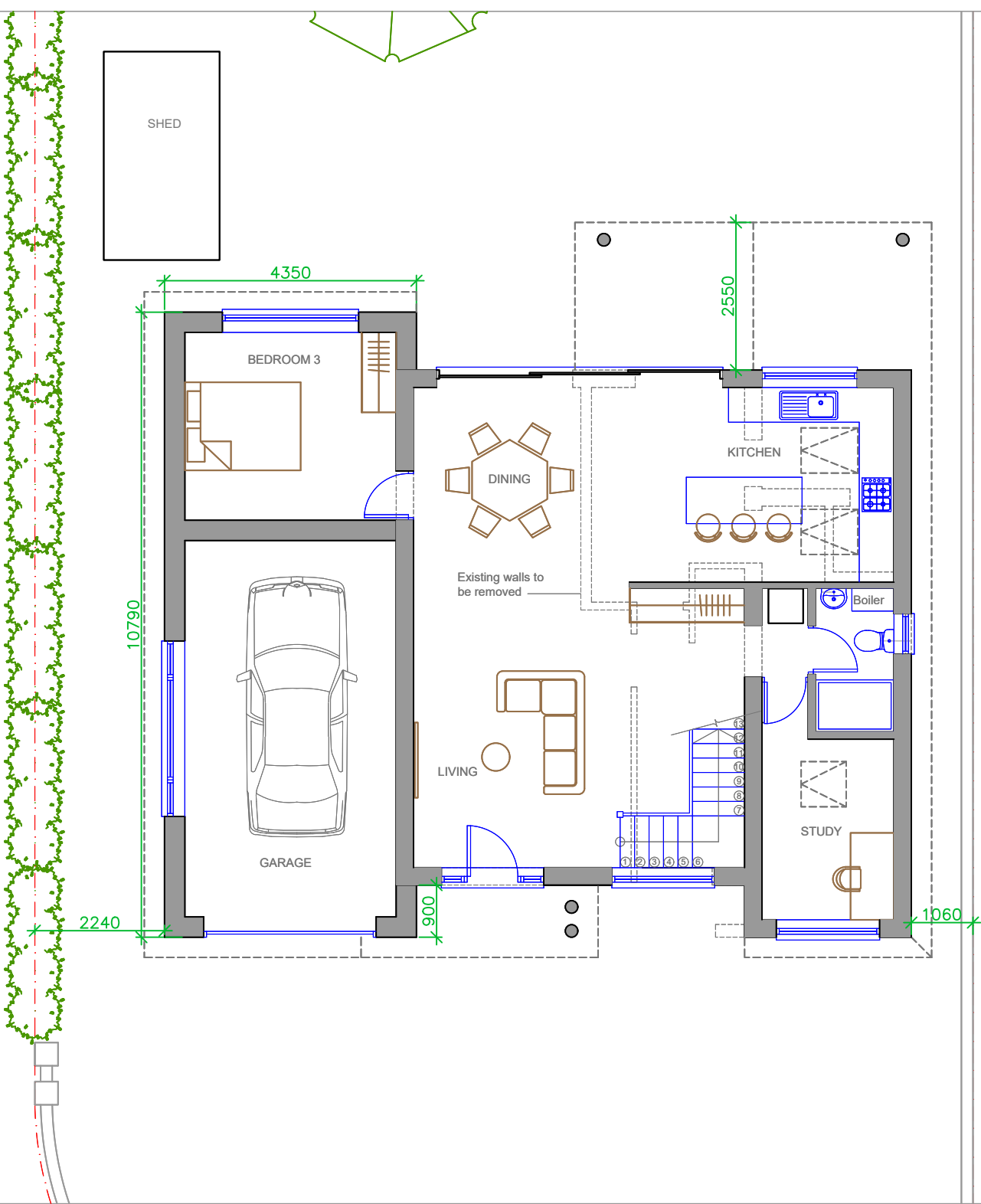

Prepared by:  
A+L Architecture Studio, Hitchin  
[www.alarchitecture.uk](http://www.alarchitecture.uk)

Address:  
57, Aintree Drive, Spalding  
PE11 3BT

Drawing name:  
Ground Floor Plan: As  
Proposed

|                         |                         |
|-------------------------|-------------------------|
| Scale:<br>1:100 @<br>A4 | Date drawn:<br>Nov 2025 |
|-------------------------|-------------------------|

Drawing number:  
57AD-FP201  
Rev 01

⊕ GROUND FLOOR PLAN  
AS PROPOSED