

Note: All dimensions are in mm unless stated otherwise

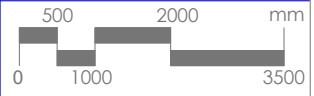

FRONT ELEVATION
AS EXISTING

External walls of the first floor cladded in Hardi Planks or similar fibre composite cladding panels

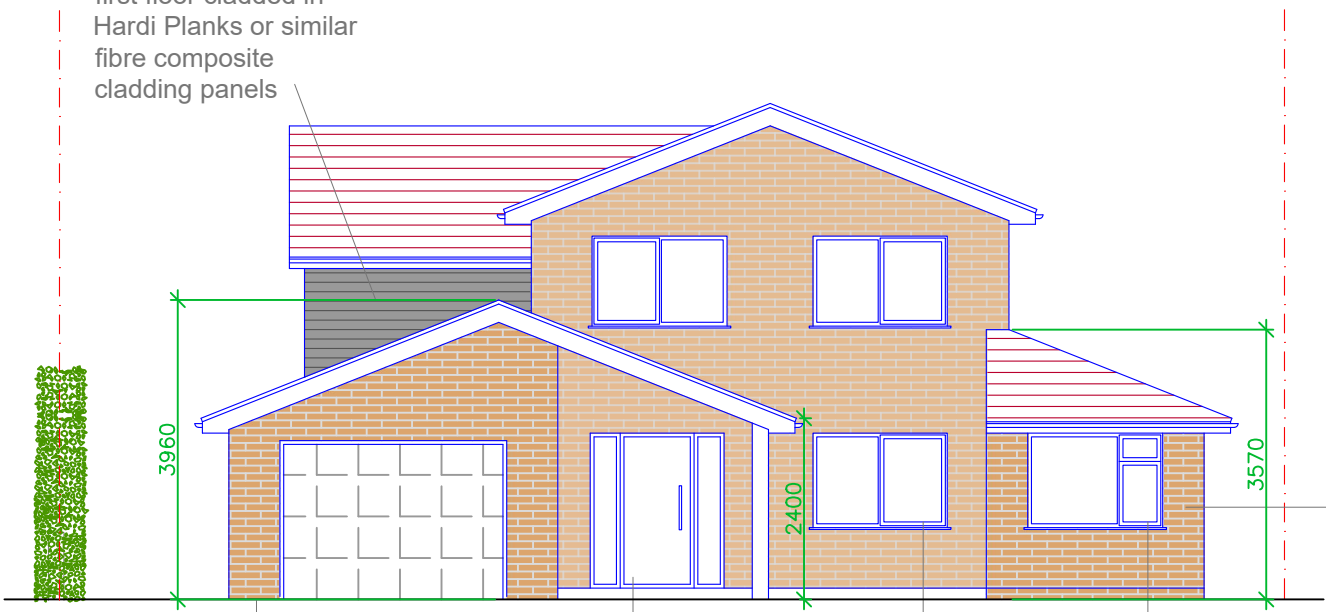

Prepared by:
A+L Architecture Studio, Hitchin
www.alarchitecture.uk

Address:
57, Aintree Drive, Spalding
PE11 3BT

Drawing name:
Front Elevation: As Existing + As Proposed

Scale:
1:100 @
A4

Date drawn:
Nov 2025

Drawing number:
57AD-FP210
Rev 00

New walls on ground floor to finish in matching bricks

New entrance door frame to be in anthracite grey or similar dark colour

New double glazed windows with white PVCu frames to match existing

New walls on ground floor to finish in matching bricks

FRONT ELEVATION
AS PROPOSED