

Note: All dimensions are in mm unless stated otherwise

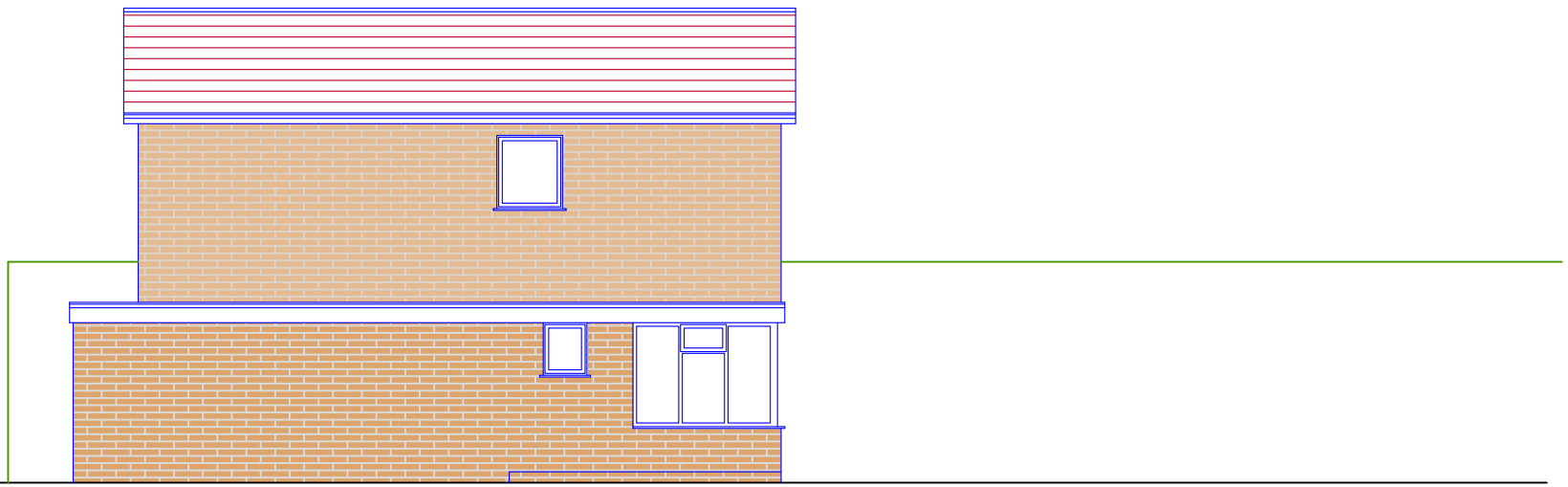

⊕ SIDE ELEVATION (South)  
AS EXISTING

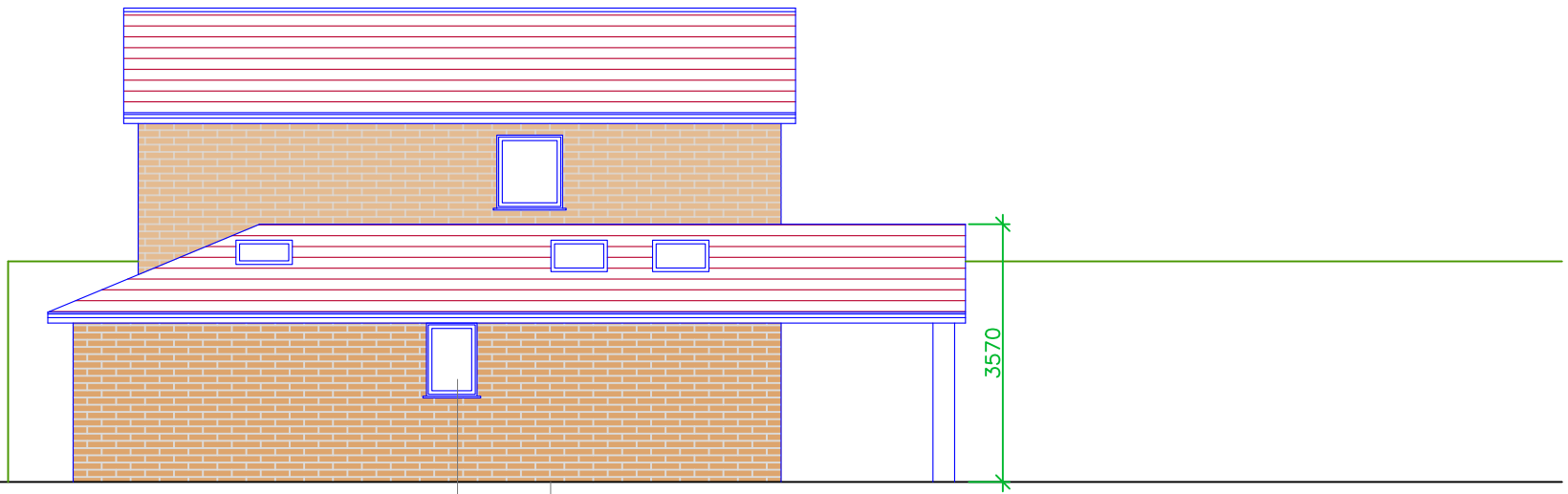

New double glazed windows with white PVCu frames to match existing

New walls on ground floor to finish in matching bricks

⊕ SIDE ELEVATION (South)  
AS PROPOSED

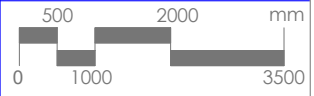

Prepared by:  
A+L Architecture Studio, Hitchin  
[www.alarchitecture.uk](http://www.alarchitecture.uk)

Address:  
57, Aintree Drive, Spalding  
PE11 3BT

Drawing name:  
Side Elevation: As Existing + As Proposed

Scale:  
1:100 @  
A4

Date drawn:  
Nov 2025

Drawing number:  
57AD-FP211  
Rev 00