

Note: All dimensions are in mm unless stated otherwise

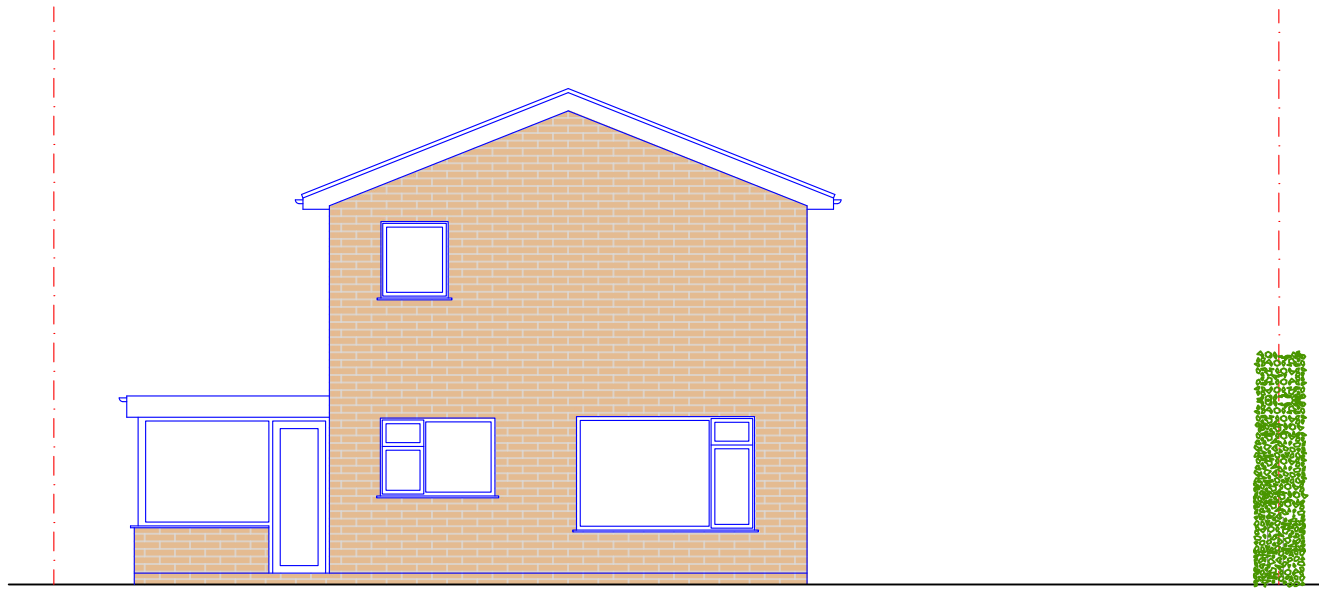

REAR ELEVATION AS EXISTING

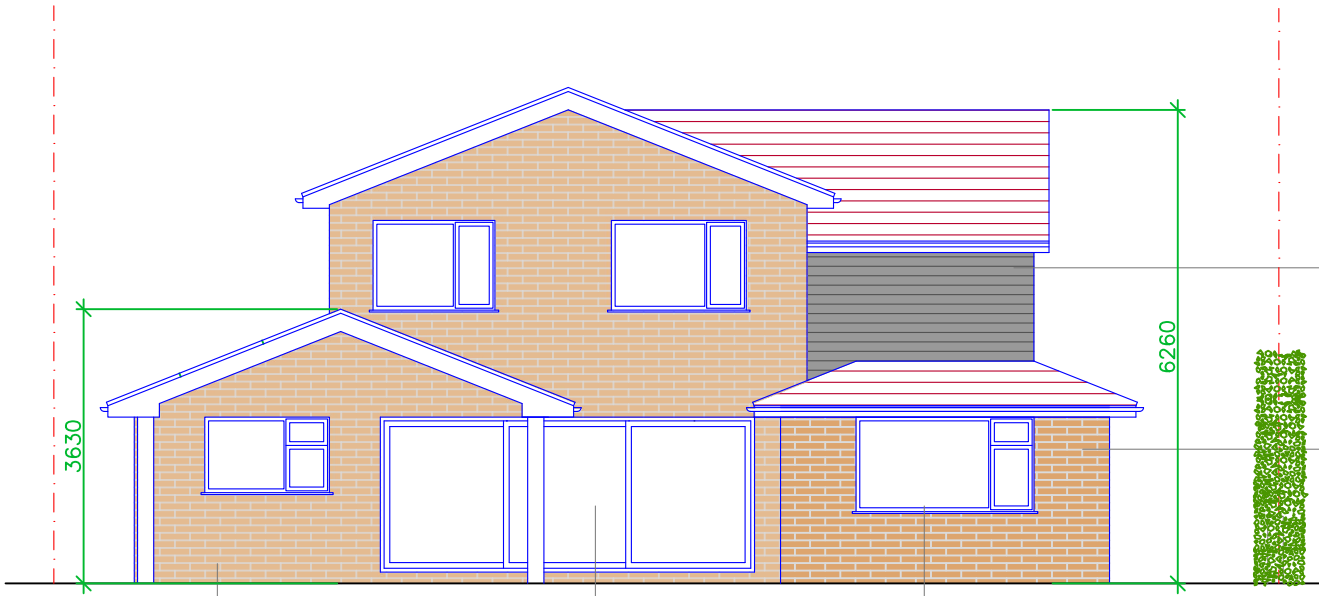

REAR ELEVATION AS PROPOSED

New walls on ground floor to finish in matching bricks

New double glazed patio sliding door with white frames to match existing

New double glazed windows with white PVCu frames to match existing

External walls of the first floor cladded in Hardi Planks or similar fibre composite cladding panels

New walls on ground floor to finish in matching bricks

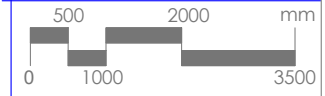

Prepared by:
A+L Architecture Studio, Hitchin
www.alarchitecture.uk

Address:
57, Aintree Drive, Spalding
PE11 3BT

Drawing name:
Rear Elevation: As Existing + As Proposed

Scale:
1:100 @
A4

Date drawn:
Nov 2025

Drawing number:
57AD-FP212
Rev 00