

Note: All dimensions are in mm unless stated otherwise

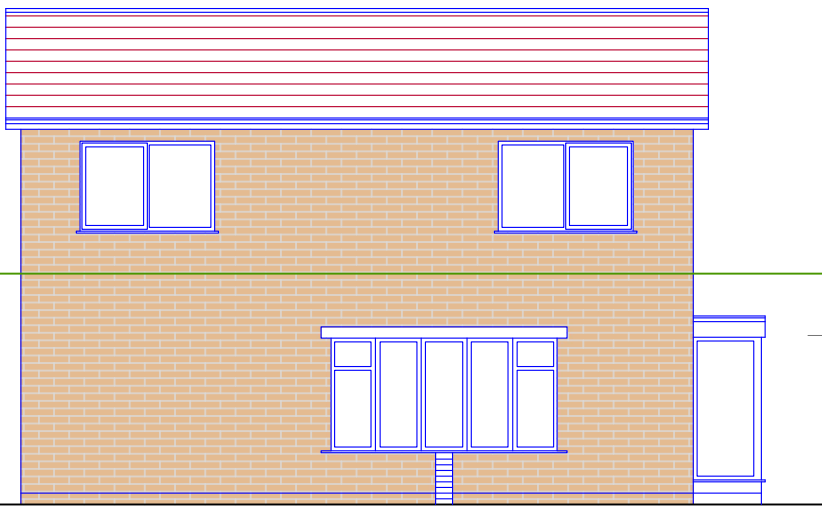

Existing hedge

⊕ SIDE ELEVATION (North)  
AS EXISTING

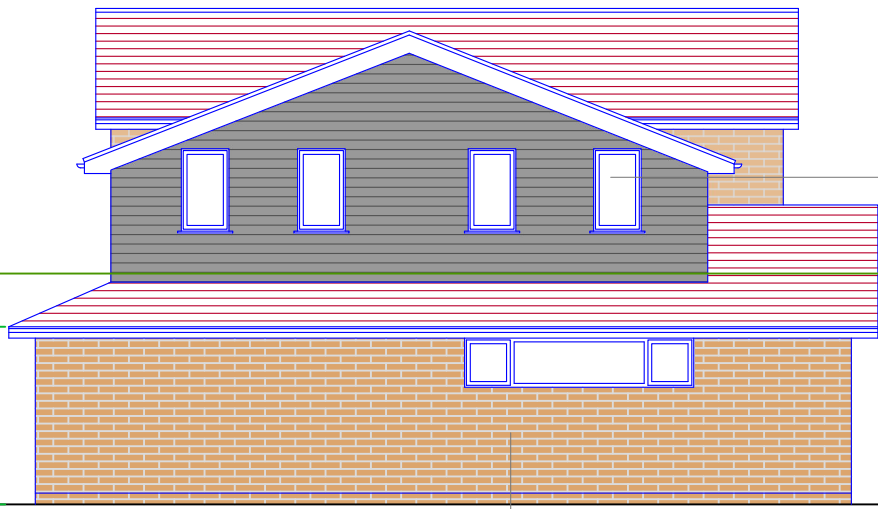

New double glazed windows with white PVCu frames to match existing

Existing hedge to be retained

2350

3960

New walls on ground floor to finish in matching bricks

⊕ SIDE ELEVATION (North)  
AS PROPOSED

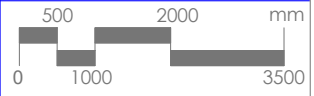

Prepared by:  
A+L Architecture Studio, Hitchin  
[www.alarchitecture.uk](http://www.alarchitecture.uk)

Address:  
57, Aintree Drive, Spalding  
PE11 3BT

Drawing name:  
Side Elevation: As  
Existing + As Proposed

Scale:  
1:100 @  
A4

Date drawn:  
Nov 2025

Drawing number:  
57AD-FP213  
Rev 00