DO NOT SCALE FROM THIS DRAWING
IF IN DOUBT ASK

REVISIONS.

A	JAN 99	Cellar extended; hipped roof added; Enclosing wall added to yard



SECTION / NORTH ELEVATION A - A

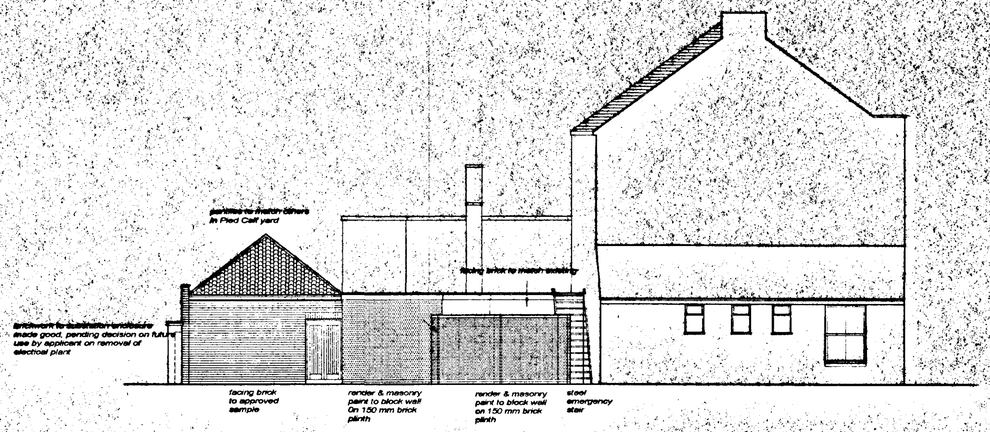

WEST ELEVATION

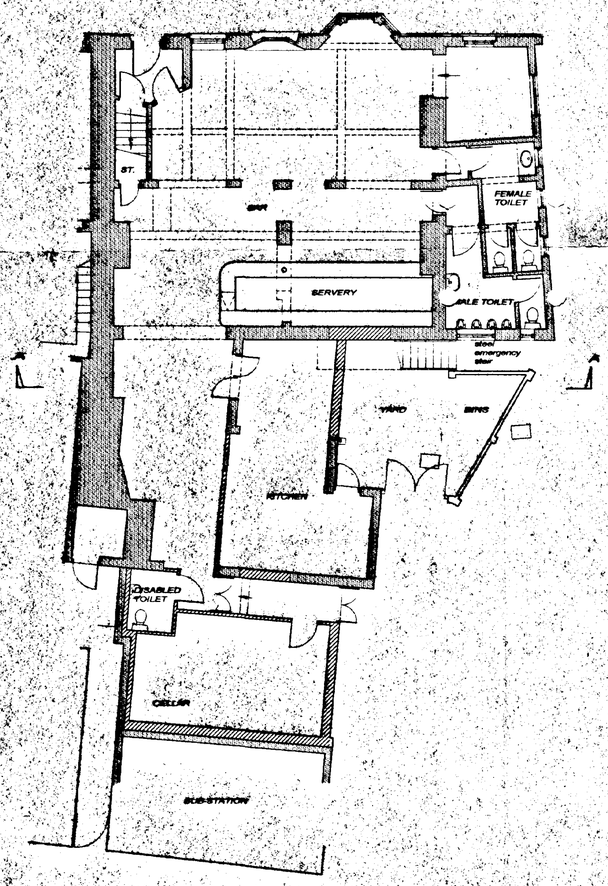

GROUND FLOOR

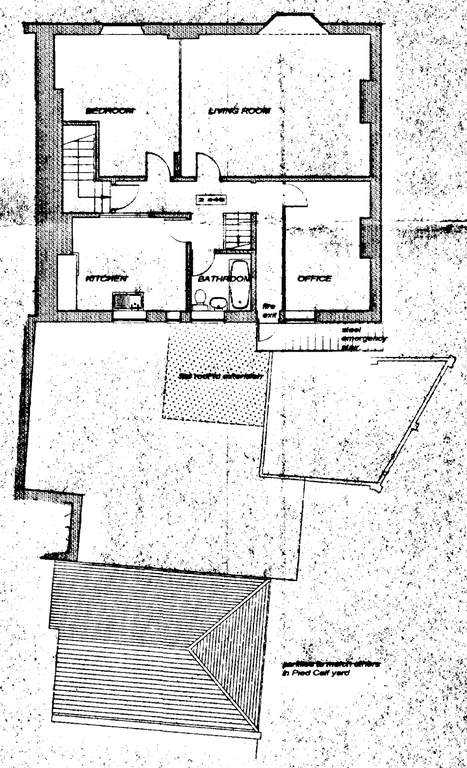

FIRST FLOOR

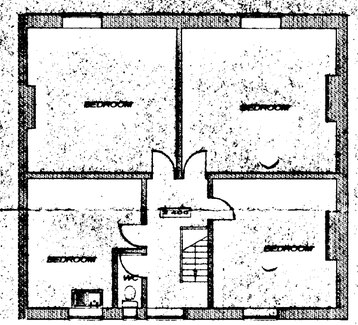

SECOND FLOOR

PLAN WITH
LETTER 28-1-99

DAVID · KNOTT
ARCHITECTS & DESIGNERS
75A Church Street, Tewkesbury,
Gloucestershire GL20 5RX.
Telephone: (01684) 850720 Fax: (01684) 850860
Email: davidknott@enterprise.net

CLIENT
Greene King Plc.

PROJECT
The Pied Calf Spalding

DRWG. TITLE
Plans & elevations as proposed

DATE **Nov. '98** SCALE **1 : 100**

DRAWN

DRAWING No. **233 / 02 / A**

THIS DRAWING IS THE PROPERTY OF DAVID KNOTT COPYRIGHT IS RESERVED BY HIM AND THE DRAWING IS ISSUED ON THE CONDITION THAT IT IS NOT COPIED EITHER WHOLLY OR IN PART WITHOUT THE CONSENT IN WRITING OF DAVID KNOTT.

DO NOT SCALE FROM THIS DRAWING
IF IN DOUBT ASK

REVISIONS.

A	JAN. 99	Cellar extended; hipped roof added; Enclosing wall added to yard
B	FEB.99	North Elevation revised to show hipped roof and enclosing wall to yard
C	FEB.99	Remove parapet from side adjacent to sub-station
D	OCT.99	Internal alterations to plan @ ground floor level: kitchen repositioned at rear of site. basement cellar retained
E	NOV.99	Emergency exit doors to West Elevation added.

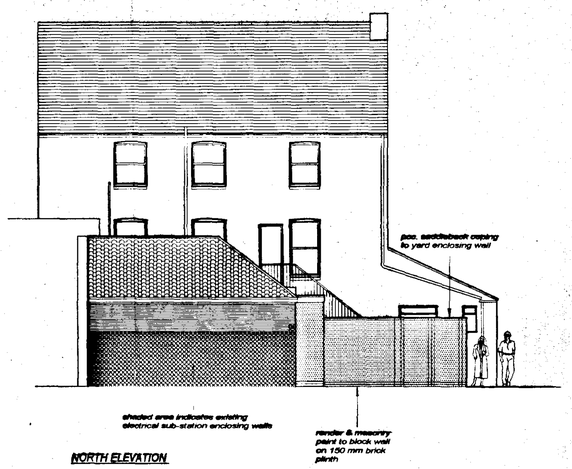

NORTH ELEVATION

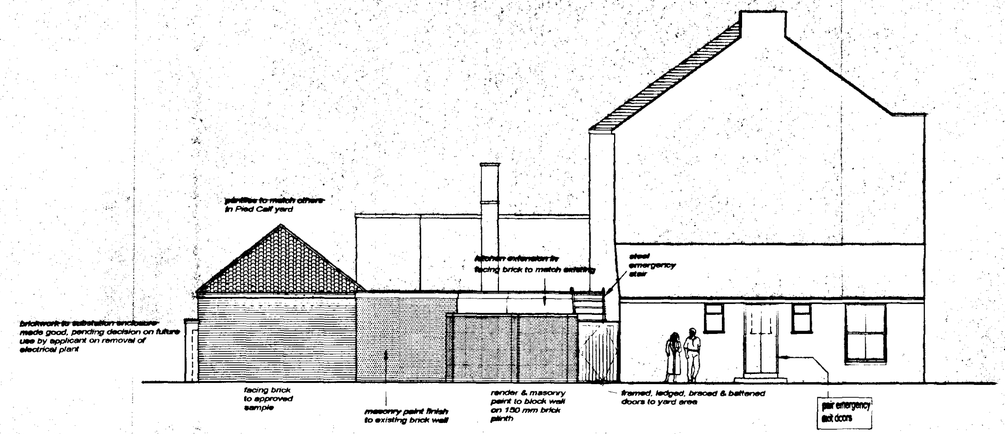

WEST ELEVATION

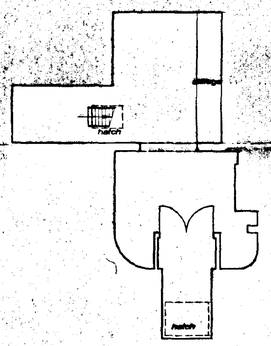

CELLAR PLAN

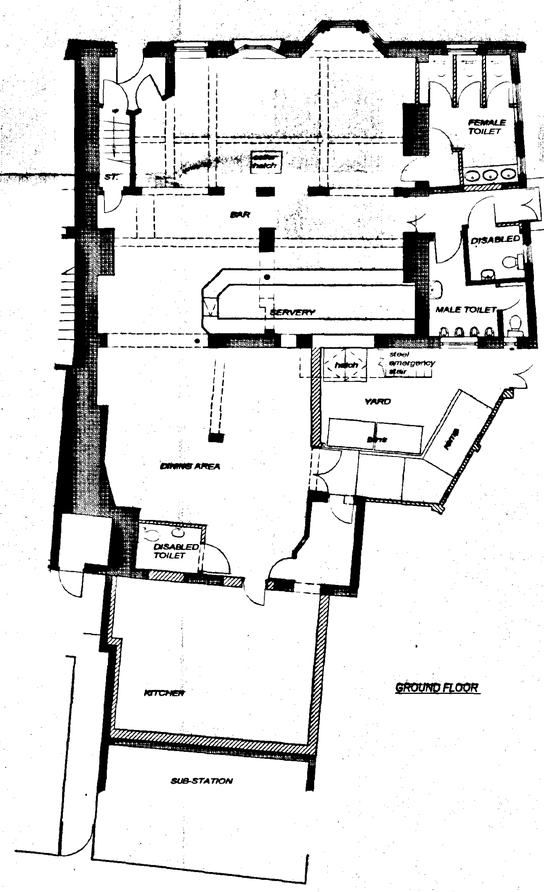

GROUND FLOOR

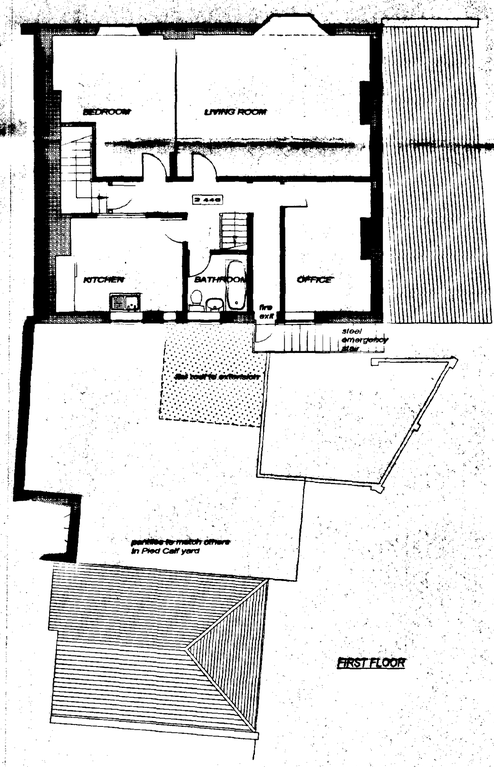

FIRST FLOOR

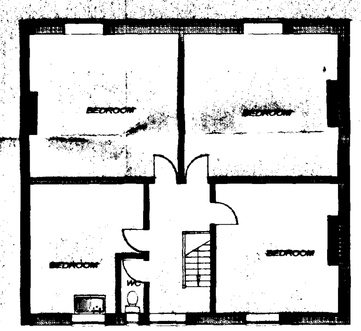

SECOND FLOOR

AMENDED PLAN
Ref. A2

SOUTH HOLLAND DC
HOUSING & PLANNING
29 NOV 1999
Ref. 1174/98

DAVID ◦ KNOTT
ARCHITECTS
&
DESIGNERS
75A Church Street, Tewkesbury,
Gloucestershire GL20 5RX.
Telephone: (01684) 850720 Fax: (01684) 850880
Email: davidknott@enterprise.net

CLIENT
Greene King Plc.

PROJECT
The Pied Calf
Spalding

DRWG. TITLE
Plans & elevations
as proposed

DATE Nov. '98 SCALE 1 : 100

DRAWN

DRAWING No. 233 / 02 / E

THIS DRAWING IS THE PROPERTY OF DAVID KNOTT
COPYRIGHT IS RESERVED BY HIM AND THE
DRAWING IS ISSUED ON THE CONDITION THAT IT IS
NOT COPIED EITHER WHOLLY OR IN PART WITHOUT
THE CONSENT IN WRITING OF DAVID KNOTT.

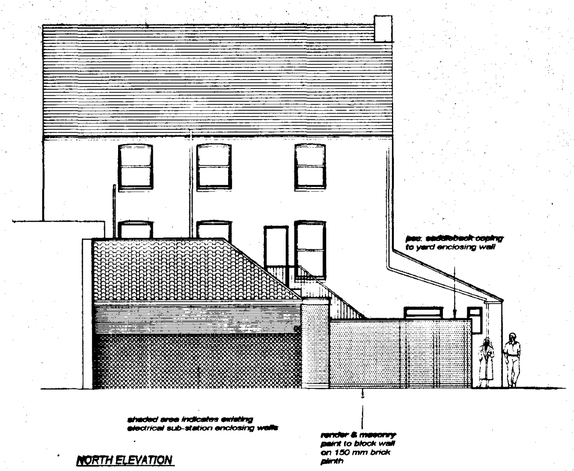

NORTH ELEVATION

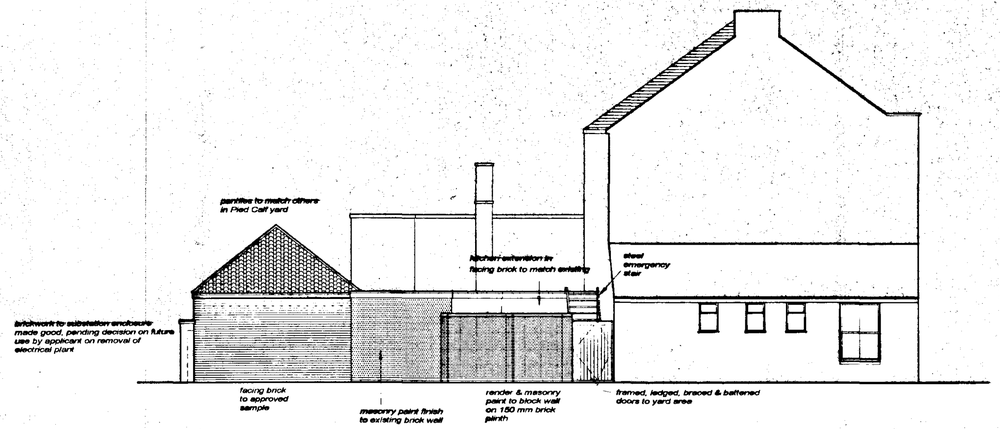

WEST ELEVATION

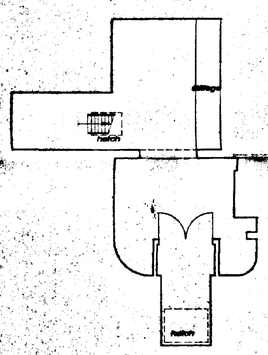

CELLAR PLAN

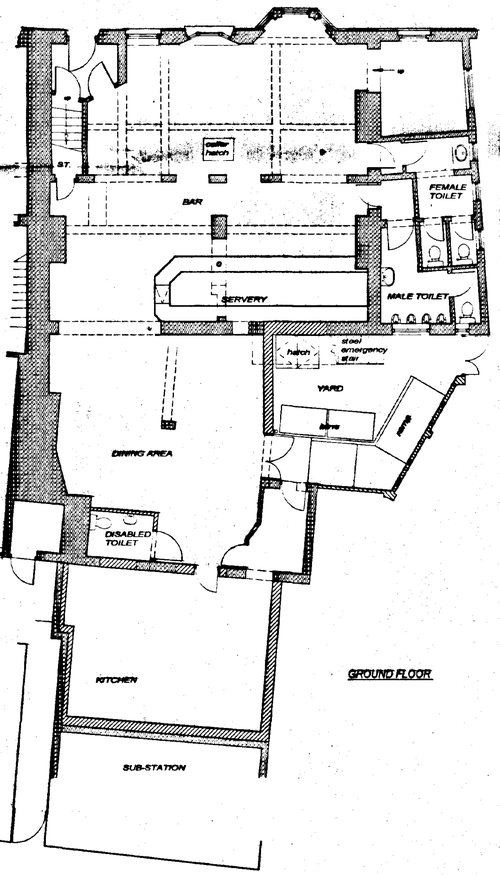

GROUND FLOOR

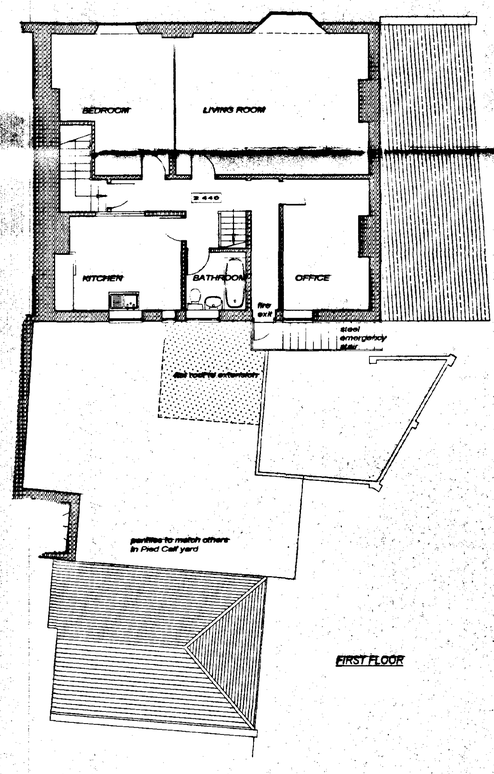

FIRST FLOOR

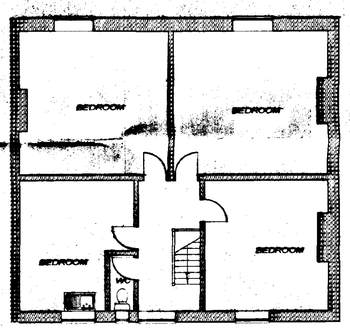

SECOND FLOOR

DO NOT SCALE FROM THIS DRAWING
IF IN DOUBT ASK

REVISIONS.

A	JAN.99	Cellar extended; hipped roof added; Enclosing wall added to yard
B	FEB.99	North Elevation revised to show hipped roof and enclosing wall to yard
C	FEB.99	Remove parapet from side adjacent to sub-station
D	OCT.99	Internal alterations to plan @ ground floor level. Kitchen repositioned at rear of site. basement cellar retained

AMENDED PLAN
Ref. A1

SOUTH HOLLAND DC
HOUSING & PLANNING
28 OCT 1999
Ref: 1144/98.

DAVID ◦ KNOTT
ARCHITECTS & DESIGNERS
75A Church Street, Tewkesbury.
Gloucestershire GL20 5RX.
Telephone: (01684) 850720 Fax: (01684) 850880
Email: davidknott@enterprise.net

CLIENT
Greene King Plc.

PROJECT
The Pied Calf
Spalding

DRWG. TITLE
Plans & elevations
as proposed

DATE Nov. '98 | SCALE 1 : 100

DRAWN

DRAWING No. 233 / 02 / D

THIS DRAWING IS THE PROPERTY OF DAVID KNOTT COPYRIGHT IS RESERVED BY HIM AND THE DRAWING IS ISSUED ON THE CONDITION THAT IT IS NOT COPIED EITHER WHOLLY OR IN PART WITHOUT THE CONSENT IN WRITING OF DAVID KNOTT.

DO NOT SCALE FROM THIS DRAWING
IF IN DOUBT ASK

REVISIONS.

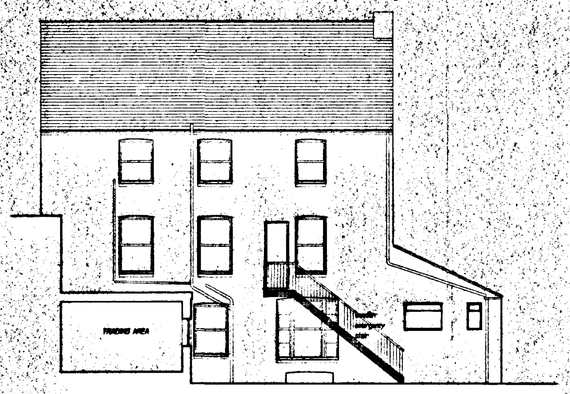

SECTION / NORTH ELEVATION A – A

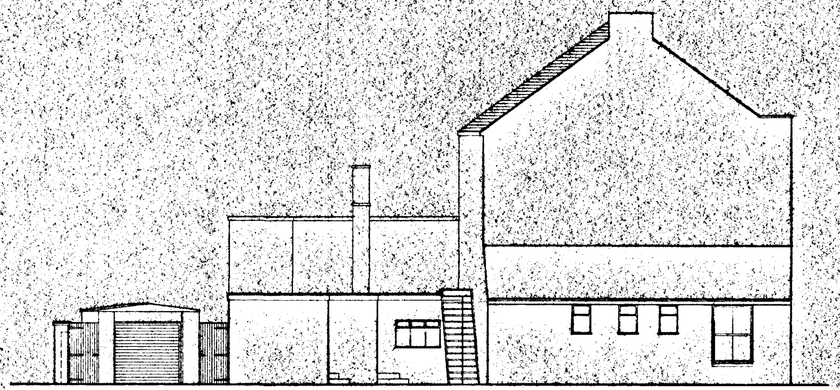

WEST ELEVATION

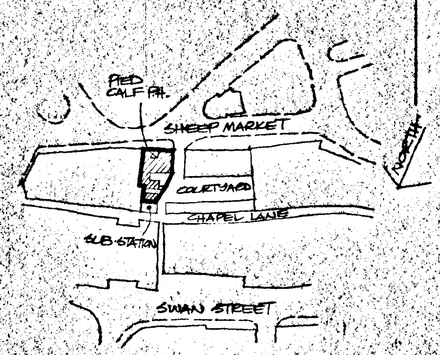

LOCATION PLAN 1/1250 ft.

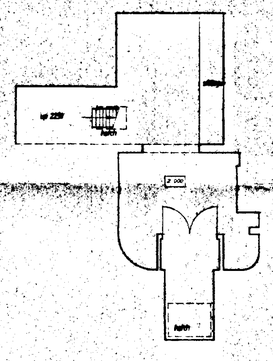

CELLAR

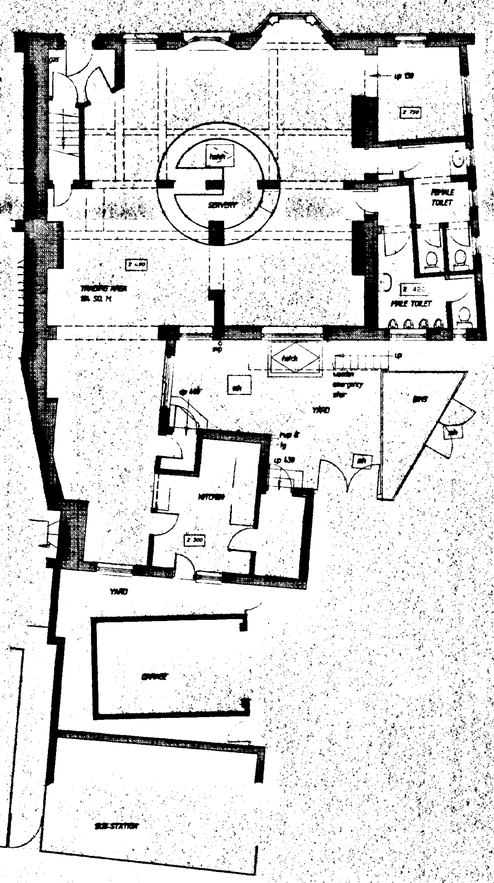

GROUND FLOOR

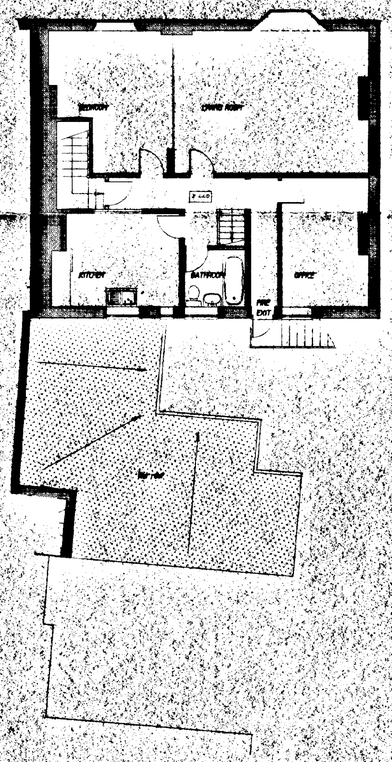

FIRST FLOOR

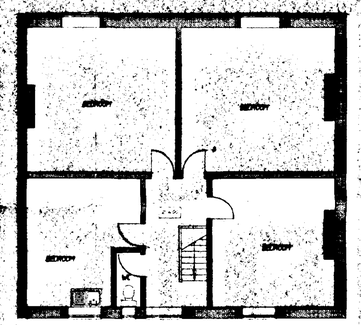

SECOND FLOOR

DETERMINED
PLAN
SOUTH HOLLAND DC
HOUSING & PLANNING
19 NOV 1998
Ref: 1144/98

DAVID KNOTT
ARCHITECTS
&
DESIGNERS
75A Church Street, Tewkesbury,
Gloucestershire GL20 5RX.
Telephone: (01684) 850720 Fax: (01684) 850860
Email: davidknott@enterprise.net

CLIENT
Greene King Plc.

PROJECT
The Pied Calf
Spalding

DRWG. TITLE
Plans & elevations
as existing

DATE Nov. '98 | SCALE 1 : 100

DRAWN

DRAWING No. 233 / 01

THIS DRAWING IS THE PROPERTY OF DAVID KNOTT
COPYRIGHT IS RESERVED BY HIM AND THE
DRAWING IS ISSUED ON THE CONDITION THAT IT IS
NOT COPIED EITHER WHOLLY OR IN PART WITHOUT
THE CONSENT IN WRITING OF DAVID KNOTT.

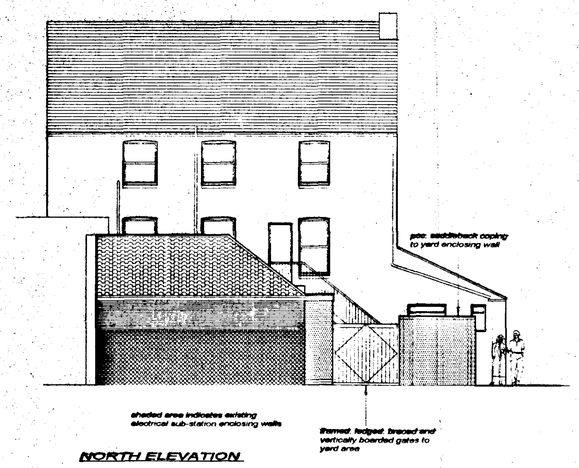

NORTH ELEVATION

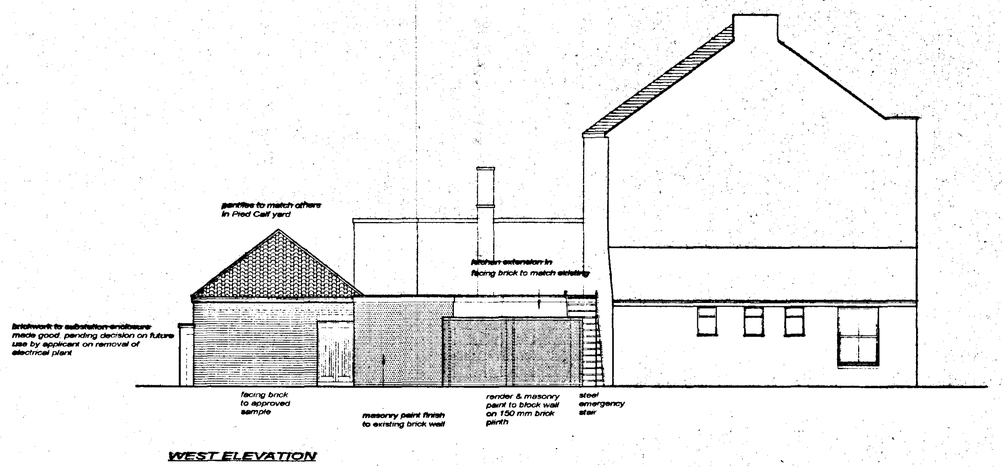

WEST ELEVATION

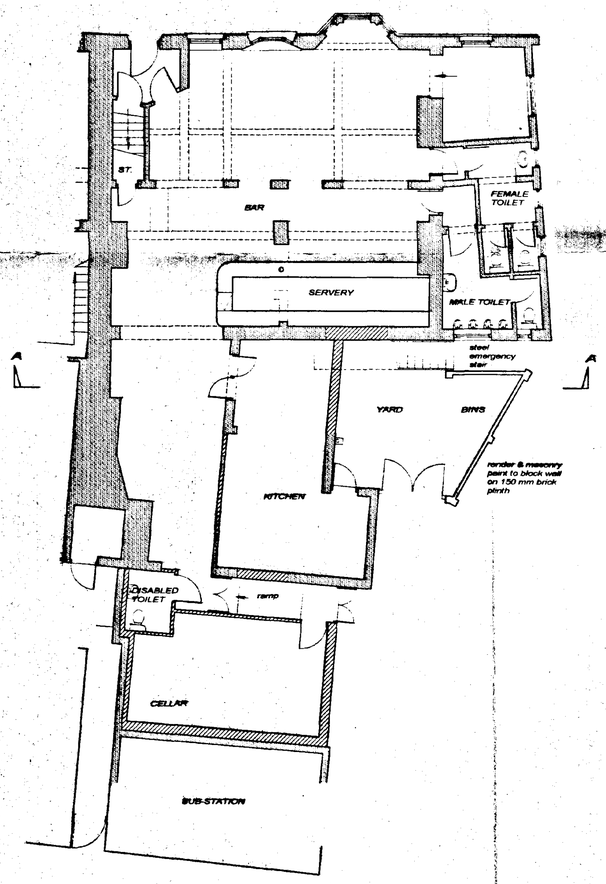

GROUND FLOOR

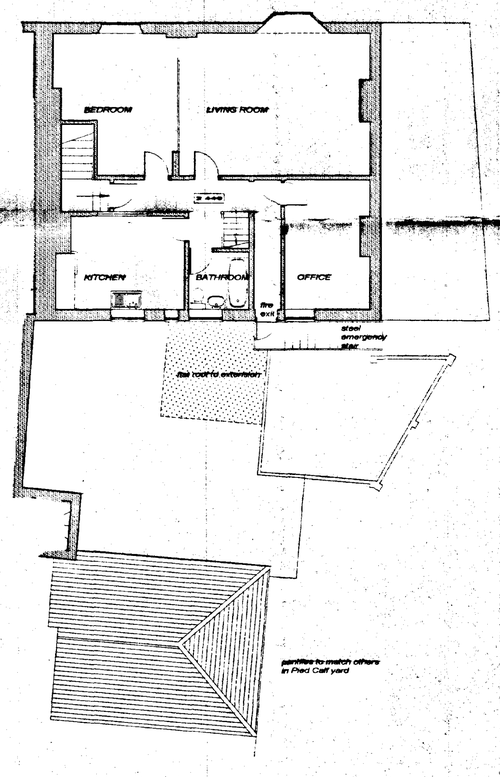

FIRST FLOOR

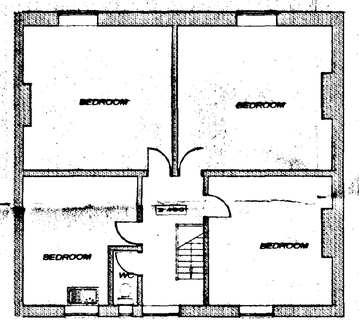

SECOND FLOOR

DO NOT SCALE FROM THIS DRAWING
IF IN DOUBT ASK

REVISIONS.

A	JAN '99	Cellar extended; hipped roof added; Enclosing wall added to yard
B	FEB.'99	North Elevation revised to show hipped roof and enclosing wall to yard
C	FEB.'99	Remove parapet from side adjacent to sub-station

DETERMINED PLAN

AMENDED PLAN
Ref.

DAVID ◦ KNOTT
ARCHITECTS & DESIGNERS
75A Church Street, Tewkesbury,
Gloucestershire GL20 5RX.
Telephone: (01684) 850720 Fax: (01684) 850860
Email: davidknott@enterprise.net

CLIENT
Greene King Plc.

PROJECT
The Pied Calf
Spalding

SOUTH HOLLAND DC HOUSING & PLANNING 17 FEB 1999 Ref: H16/1144/98

DRWG. TITLE
Plans & elevations as proposed

DATE **Nov. '98** SCALE **1 : 100**

DRAWN

DRAWING No. **233 / 02 / C**

THIS DRAWING IS THE PROPERTY OF DAVID KNOTT COPYRIGHT IS RESERVED BY HIM AND THE DRAWING IS ISSUED ON THE CONDITION THAT IT IS NOT COPIED EITHER WHOLLY OR IN PART WITHOUT THE CONSENT IN WRITING OF DAVID KNOTT.