SHORT STREET

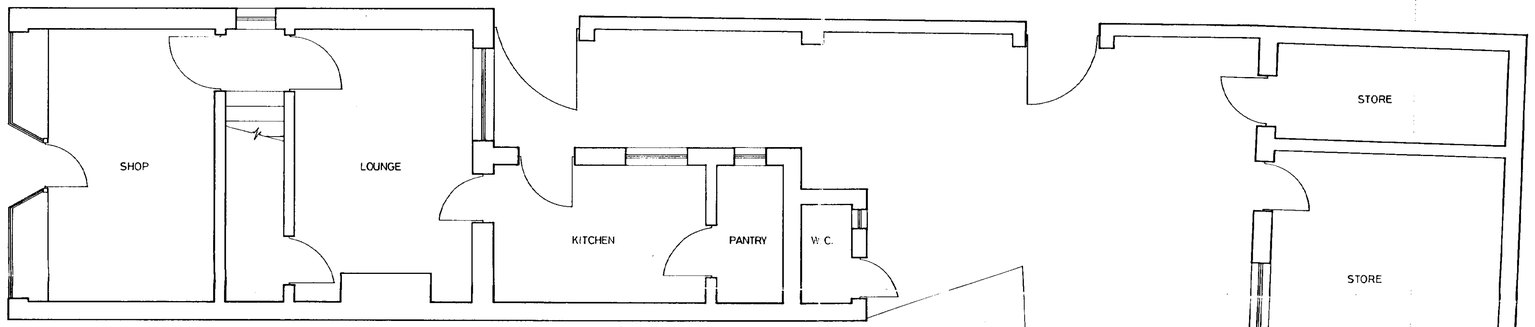

GROUND FLOOR

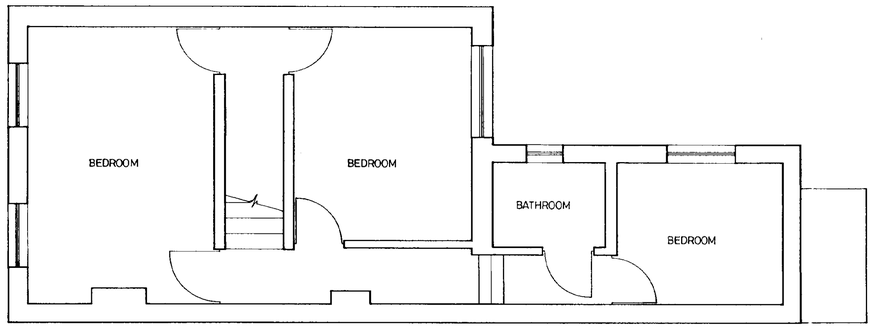

FIRST FLOOR

29 OCT
1169/02

PROPERTY SERVICES

Council Offices, Priory Road
Spalding, Lincolnshire PE11 2XE
Telephone (01775) 761161
Fax (01775) 761048

SOUTH HOLLAND DISTRICT COUNCIL

PROJECT

PROPOSED ALTERATIONS TO
15 WINSOVER ROAD, SPALDING

EXISTING LAYOUT

DATE	No	AMENDMENTS

DATE	SCALE
OCTOBER 2002	1:50

DRAWN	JOB No	DRAWING No
R.J.S	---	1

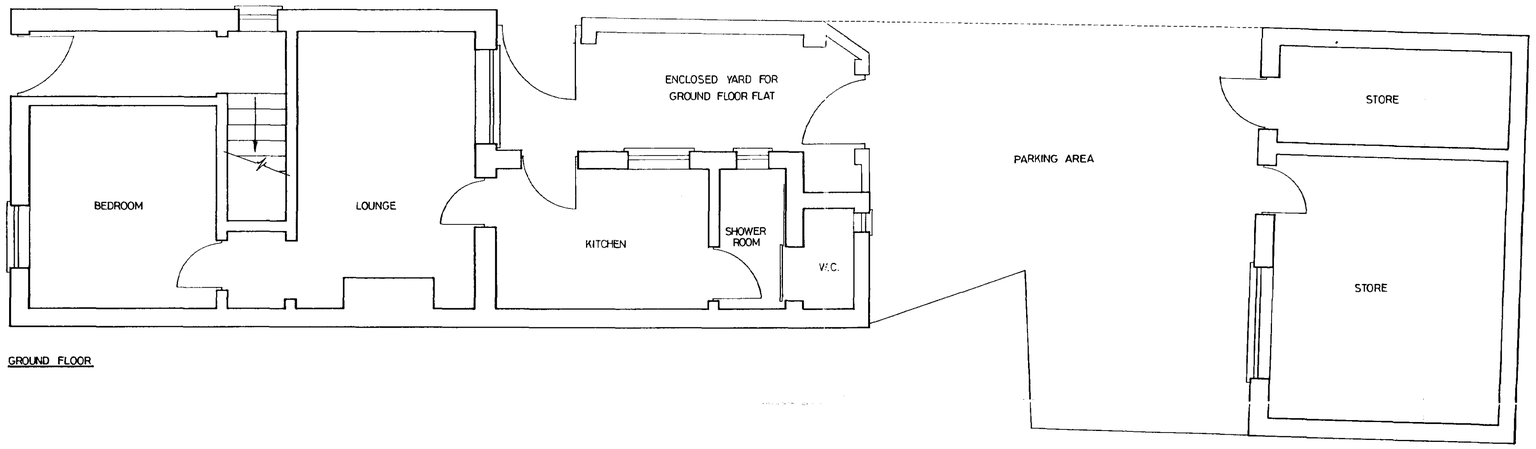

GROUND FLOOR

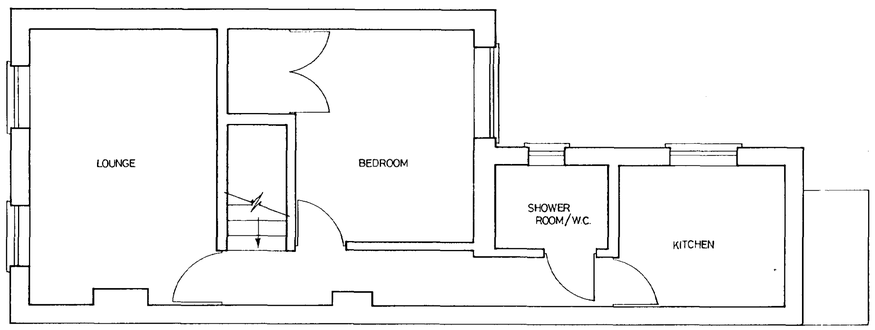

FIRST FLOOR

29 OCT
Ref 1169/02

PROPERTY SERVICES
SOUTH HOLLAND DISTRICT COUNCIL
Council Offices, Priory Road
Spalding, Lincolnshire PE11 2XE
Telephone (01775) 761161
Fax (01775) 761048

PROJECT
PROPOSED ALTERATIONS TO 15 WINSOVER ROAD, SPALDING PROPOSED LAYOUT

DATE	No	AMENDMENTS

DATE	SCALE
OCTOBER 2002	1:50

DRAWN	JOB No.	DRAWING No
R.J.S.	—	2

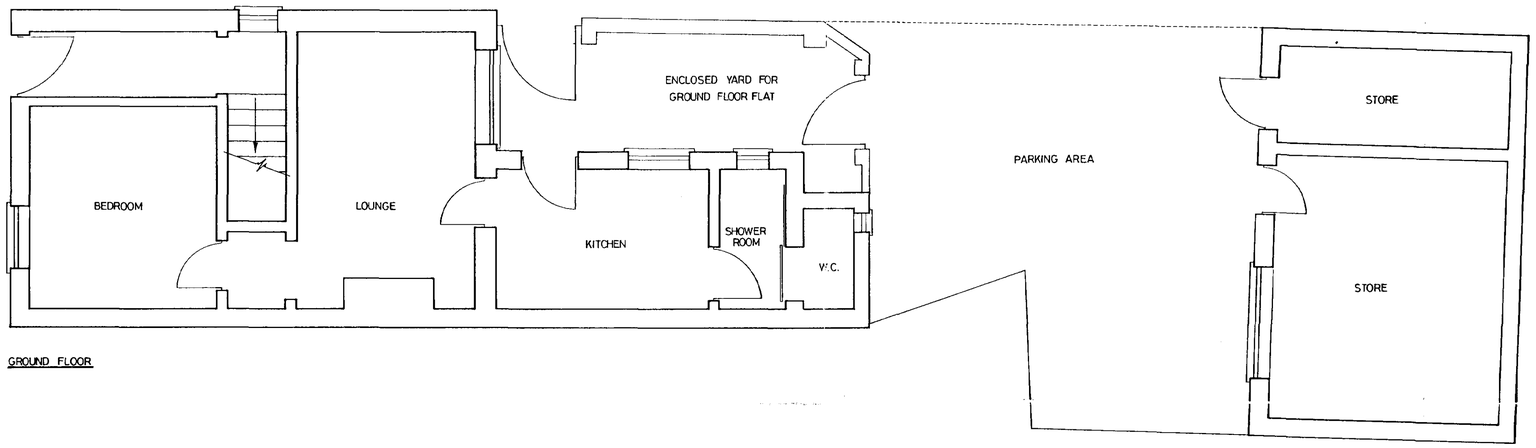

GROUND FLOOR

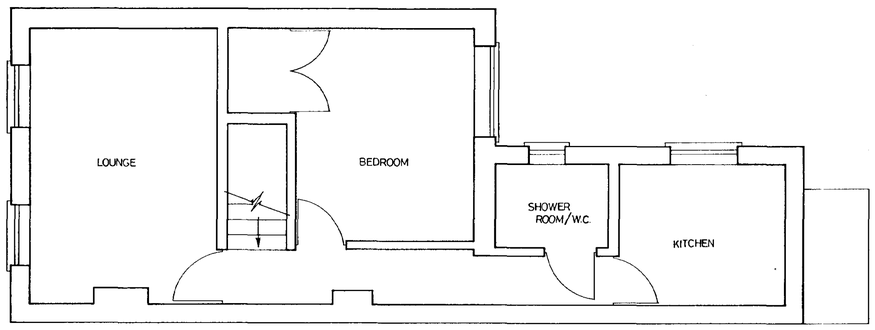

FIRST FLOOR

29 OCT
1169/02

PROPERTY SERVICES

Council Offices, Priory Road
Spalding, Lincolnshire PE11 2XE
Telephone (01775) 761161
Fax (01775) 761048

SOUTH HOLLAND DISTRICT COUNCIL

PROJECT

PROPOSED ALTERATIONS TO
15 WINSOVER ROAD, SPALDING

PROPOSED LAYOUT

DATE	No	AMENDMENTS

DATE	SCALE
OCTOBER 2002	1:50

DRAWN	JOB No.	DRAWING No
R.J.S.		2

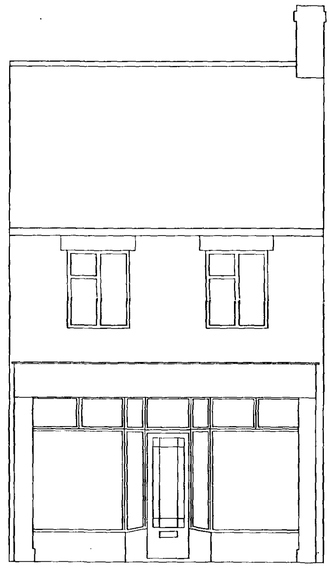

EXISTING

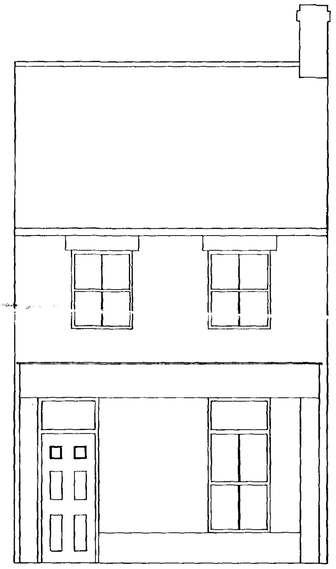

PROPOSED

WINDOWS - PVCu DOUBLE GLAZED VERTICAL SLIDING SASH TYPE IN WHITE

- GROUND FLOOR FRONT WINDOW AND DOOR TO HAVE STAINED GLASS PANEL ABOVE

1169/02

PROPERTY SERVICES

Council Offices, Priory Road
Spalding, Lincolnshire PE11 2XE
Telephone (01775) 761161
Fax (01775) 761048

SOUTH HOLLAND DISTRICT COUNCIL

PROJECT
PROPOSED ALTERATIONS TO 15 WINSOVER ROAD, SPALDING
FRONT ELEVATIONS

DATE	No	AMENDMENTS

DATE	SCALE
OCTOBER 2002	1:50

DRAWN	JOB No	DRAWING No
R.J.S		3