Proposed Front Elevation
1 : 100

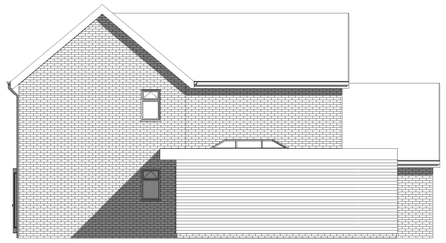

Proposed Rear Elevation
1 : 100

Proposed Side (1) Elevation
1 : 100

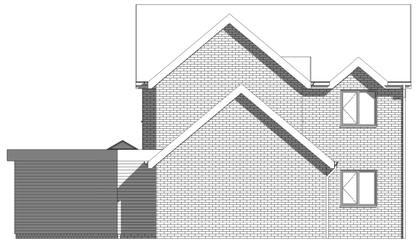

Proposed Side (2) Elevation
1 : 100

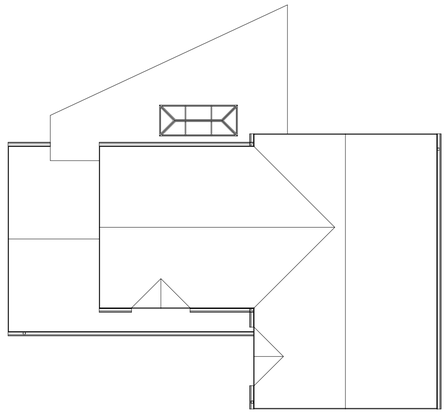

Roof Plan
1 : 100

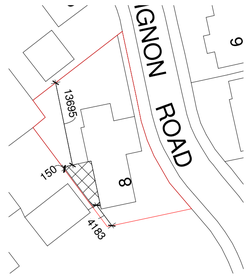

Block Plan
1 : 500

VISUAL SCALE 1:50 @ A1

VISUAL SCALE 1:100 @ A1

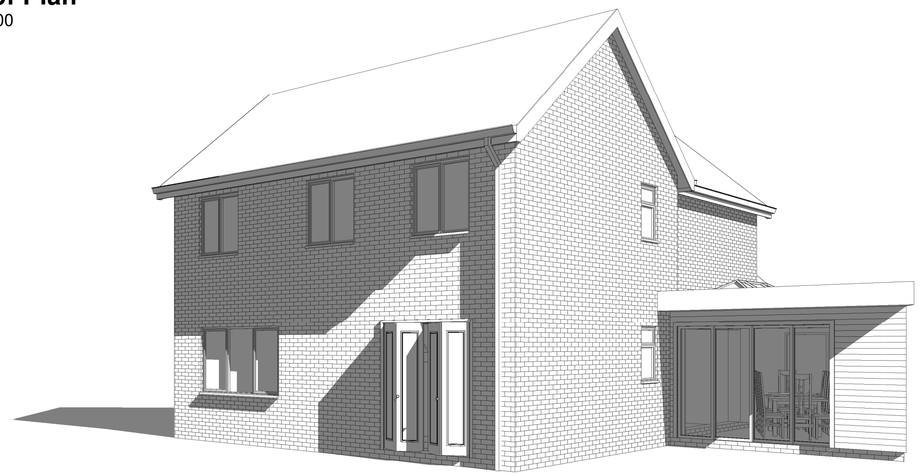

3D View 1

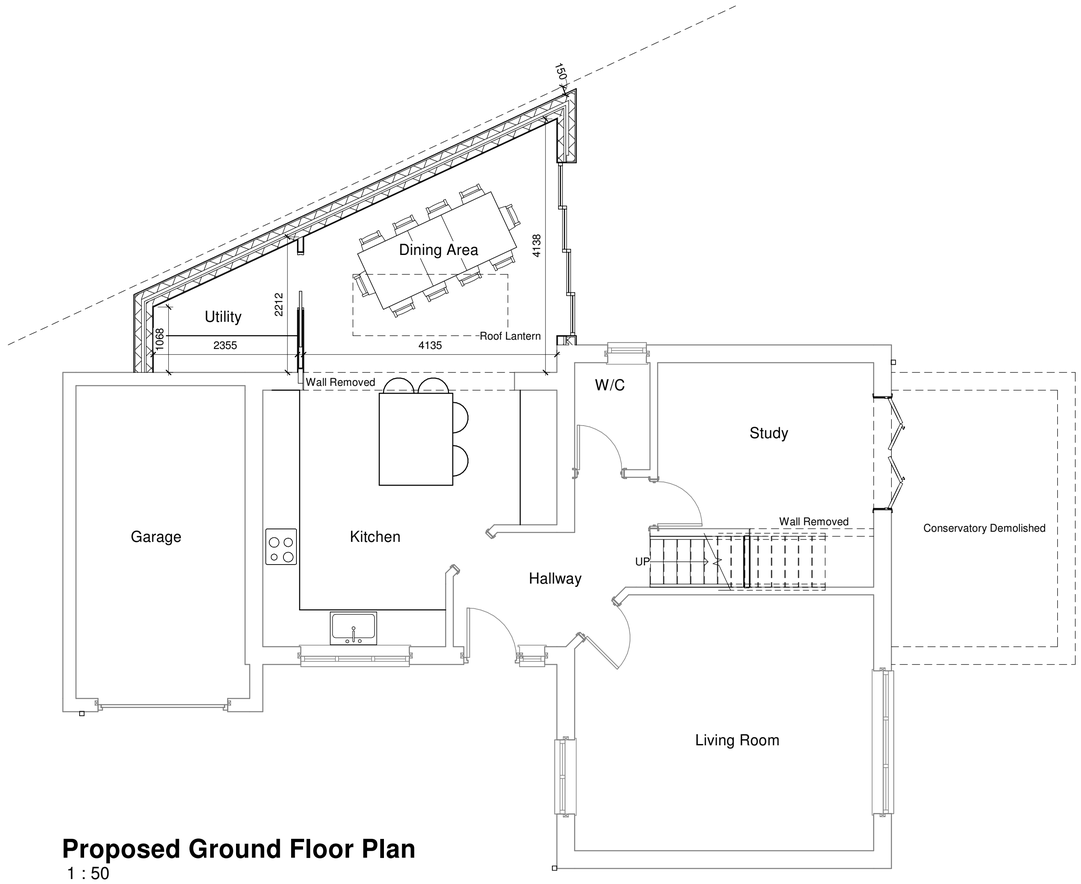

Proposed Ground Floor Plan
1 : 50

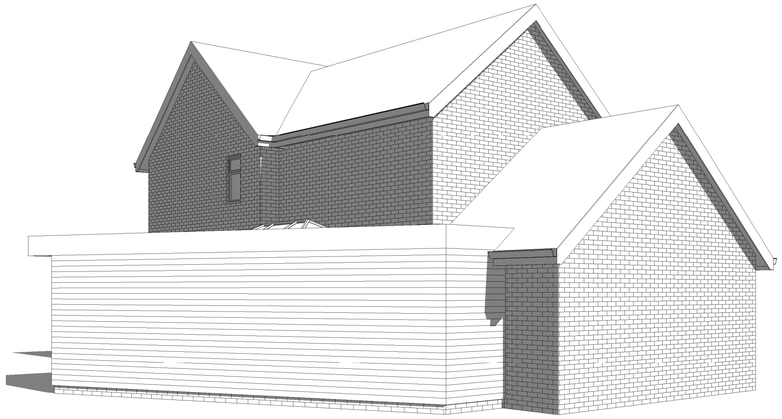

3D View 2

Rev	Description	Date

AUSTIN JOHN
ARCHITECTURAL

6 BEAR LANE,
PINCHBECK, SPALDING PE11 3XA
07939000388

PROJECT

Proposed Single Storey Rear
Extension and Conservatory Demolition

CLIENT

Mr and Mrs Lord
8 Avignon Road,
Spalding PE11 1HW

DRAWING

Proposed Ground Floor Plan
Proposed Elevations
3D Views
Site Plan

DRAWING NUMBER:	DATE:
RA/1232/21/01 P3a	29/11/21
DRAWN BY:	SCALE (@ A1):
HA	As indicated

COPIES OF THESE DRAWINGS MUST NOT BE TAKEN, TRACED OR ALTERED FOR ANY PURPOSE OTHER THAN THAT FOR WHICH THEY ARE ISSUED WITHOUT WRITTEN PERMISSION OF AUSTIN JOHN LTD.

THESE SERVICES ARE PRODUCED ONLY FOR THE PURPOSE OF OBTAINING PLANNING OR BUILDING REGULATIONS APPROVAL AND DO NOT CONTAIN A FULL SPECIFICATION FOR THE PROPOSED WORK AND MUST NOT BE USED AS A CONTRACT DOCUMENT ALONE.
THE PROPOSED WORK WILL NOT BE SUPERVISED/INSPECTED BY AUSTIN JOHN LTD (unless agreed otherwise in writing by the client), THEREFORE IT IS THE CLIENT OR THEIR APPOINTED BUILDER/CONTRACTORS RESPONSIBILITY TO CONTROL WORKMANSHIP/MATERIALS AND SPECIFICATION AND ANY VARIATIONS TO THE CONTRACT, IT IS NEITHER PRACTICAL OR REASONABLE TO SHOW ALL THE RELEVANT MATTERS ON THE DRAWINGS, THE FACT THAT MATTERS ARE NOT MENTIONED DOES NOT ALEVIATE THE BUILDER/CONTRACTOR FROM RESPONSIBILITES OF NON-COMPLIANCE IN CARRYING OUT THE WORK. ALL WORKS AND MATERIALS TO BE INSTALLED AND CARRIED OUT TO THE MANUFACTURERS SPECIFICATIONS AND TO THE RELEVANT APPROVED DOCUMENTS OF THE BUILDING REGULATIONS AND CURRENT NHBC TECHNICAL REQUIREMENTS CODES OF PRACTICE, BRITISH STANDARDS OR EUROPEAN CODE etc. ALL MEASUREMENTS ON THIS DRAWING ARE NOT TO BE SCALED FOR CONSTRUCTION/ORDERING PURPOSES. ALL DIMENSIONS FOR SETTING OUT OF THE WORKS AS SHOWN ON THE DRAWING TO BE CHECKED BY THE BUILDER/CONTRACTOR PRIOR TO THE COMMENCEMENT OF WORK AND ANY DISCREPANCIES REPORTED IMMEDIATELY. WHERE APPLICABLE DIMENSIONS SHOWN ARE EITHER THE OUTSIDE/INSIDE OF two OR blockwork AND NOT FINISHED PLASTER, IT IS RECOMMENDED THAT A SITE SOIL SURVEY IS UNDERTAKEN PRIOR TO COMMENCEMENT OF WORKS. THE ACTUAL POSITIONING OF APPARATUS MUST BE ESTABLISHED BY THE BUILDER/CONTRACTOR PRIOR TO COMMENCEMENT OF WORK AND REPOSITIONED TO SUIT THE INDIVIDUAL SERVICE SUPPLIERS INSTALLATION RECOMMENDATIONS.
AUSTIN JOHN LTD WILL NOT SHARE ANY CONFIDENTIAL INFORMATION WITH OTHER PARTIES WITHOUT YOUR CONSENT. FOR A COPY OF OUR PRIVACY POLICY PLEASE CONTACT INFO@AUSTINJOHNINTERIORS.CO.UK

HEALTH & SAFETY
The client is to ensure that the appointed contractor is familiar with and complies with Health & Safety for Building Sites and Work Places.