PROPOSED COTTAGE in grounds of BEDFORD HOUSE
10 LONDON ROAD, SPALDING for Mr & Mrs W.R. HERD.

Scale: 1" = 41.66 feet.
November 1994.
Drawing no. 7/118/4

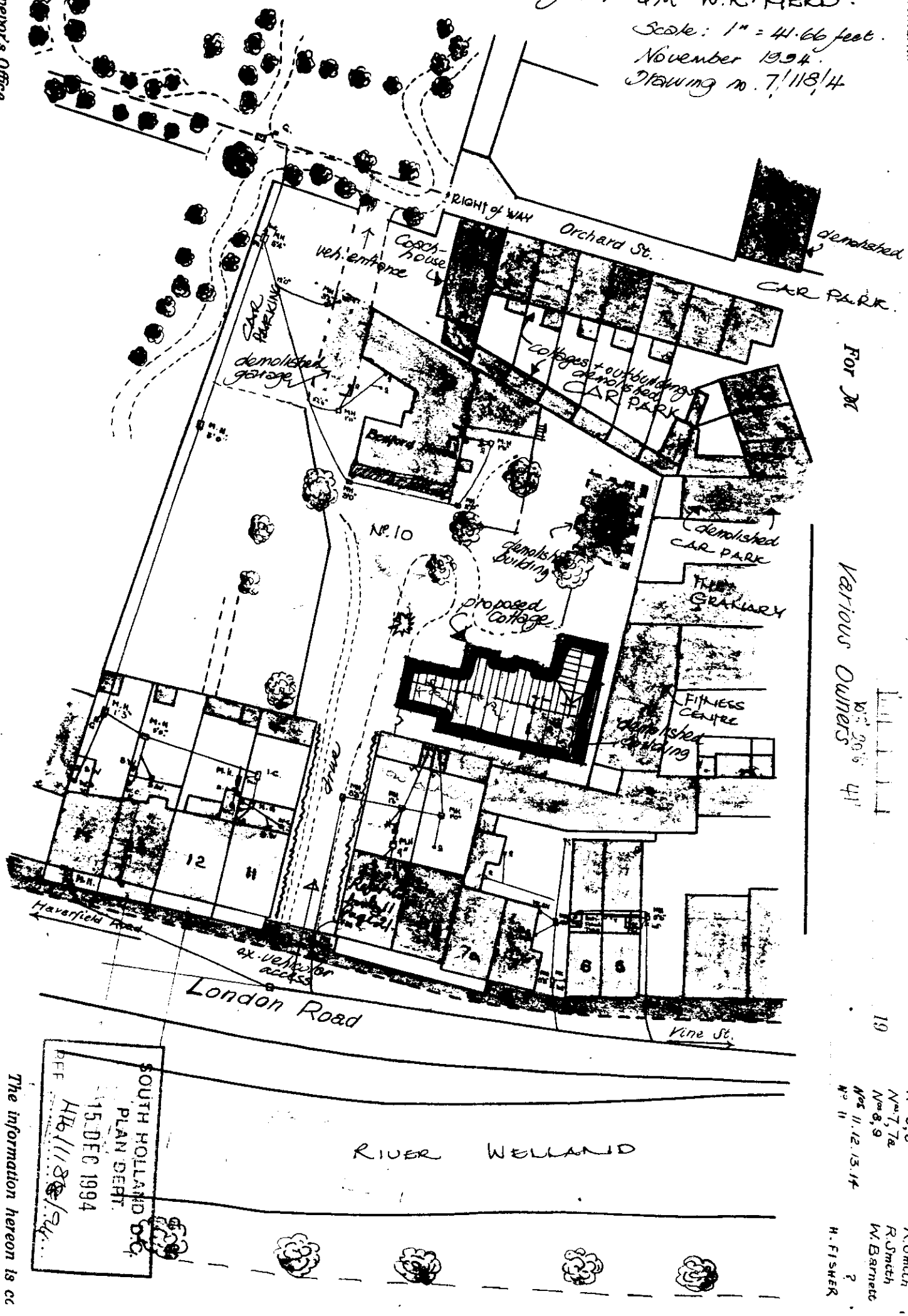

SOUTH HOLLAND D.C.
PLAN DEPT.
15 DEC 1994
HH/1188/94

Remarks

For M

Various Owners

Nos 5, 6
Nos 7, 7a
Nos 8, 9
Nos 11, 12, 13, 14
No 11

R. Smith
R. Smith
W. Barnett
?
H. FISHER

19

Surveyor's Office

Spalding.....22nd April.....1938. Bedford House, 10 London Road, Spalding for Mr and Mrs R. Herd.

Scale. 1 inch equals.....41.66.....feet.

The information hereon is cc

Signed.....

Inspector.....

AMENDED PLAN
Ref.

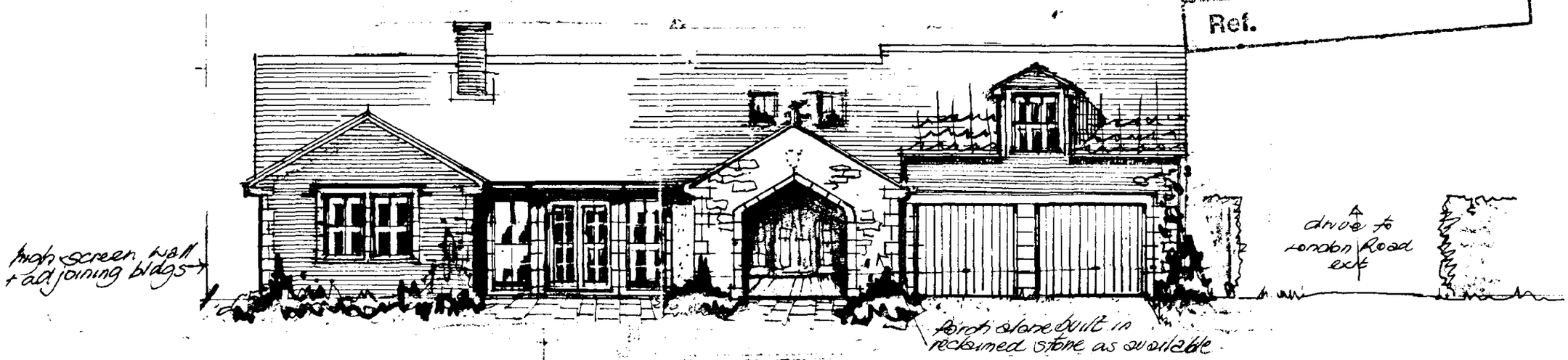

ELEVATION to GARDEN · west.

Materials : facings selected to match up with reclaimed facings adjacent (Bailey-Dovey offices)
Walls : with dressed stone surrounds to windows + stone quoins + porch built in stone.
Roof tiles : Slate or slate type or pantiles.
Windows : Casement & sash windows + Velux Conservation roof-lights.

Note : Client is prepared to accept conditions on materials and amended materials are noted above which are preferable.
June 1995.

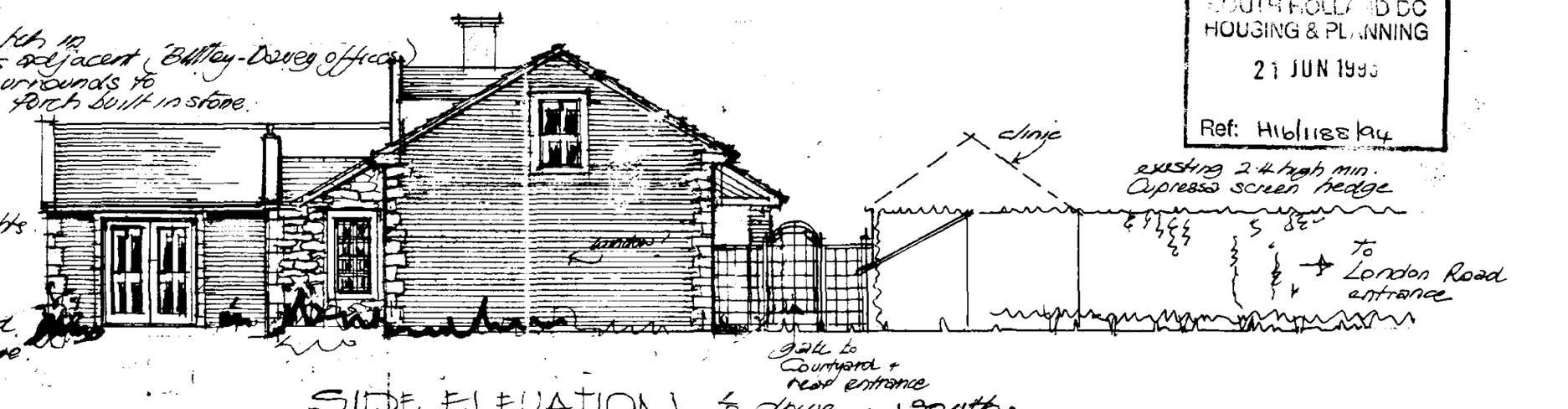

SIDE ELEVATION to drive · south.

SOUTH HOLLAND DC
HOUSING & PLANNING
21 JUN 1995
Ref: H/6/118/94

DETERMINED PLAN

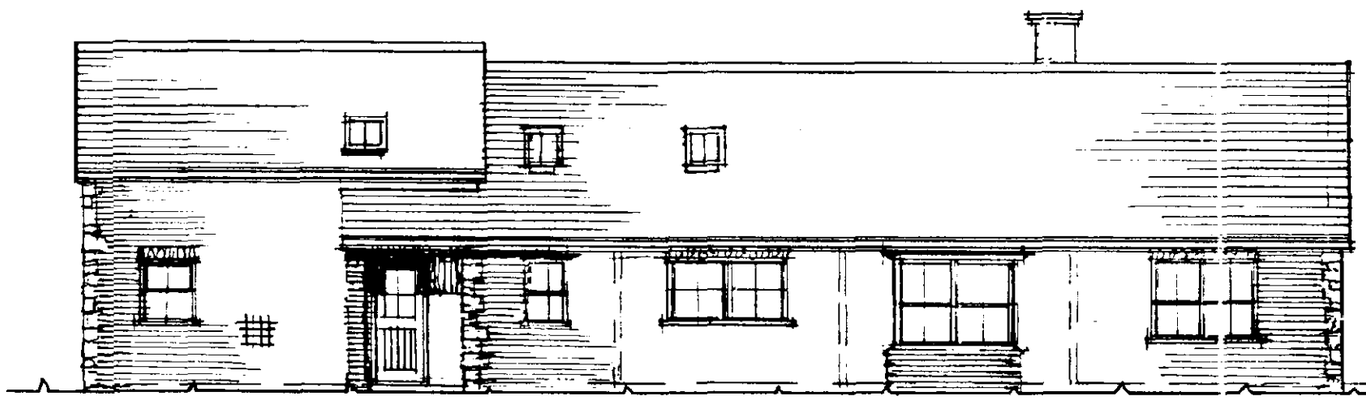

REAR ELEVATION · east.

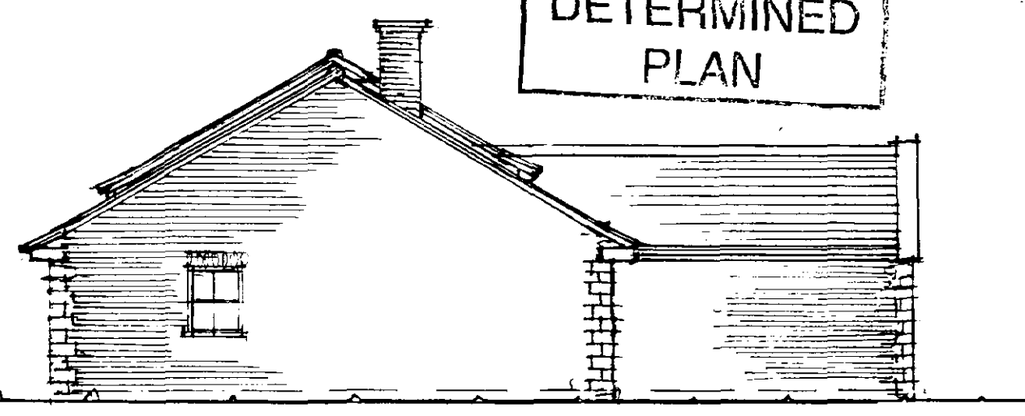

SIDE ELEVATION · north.

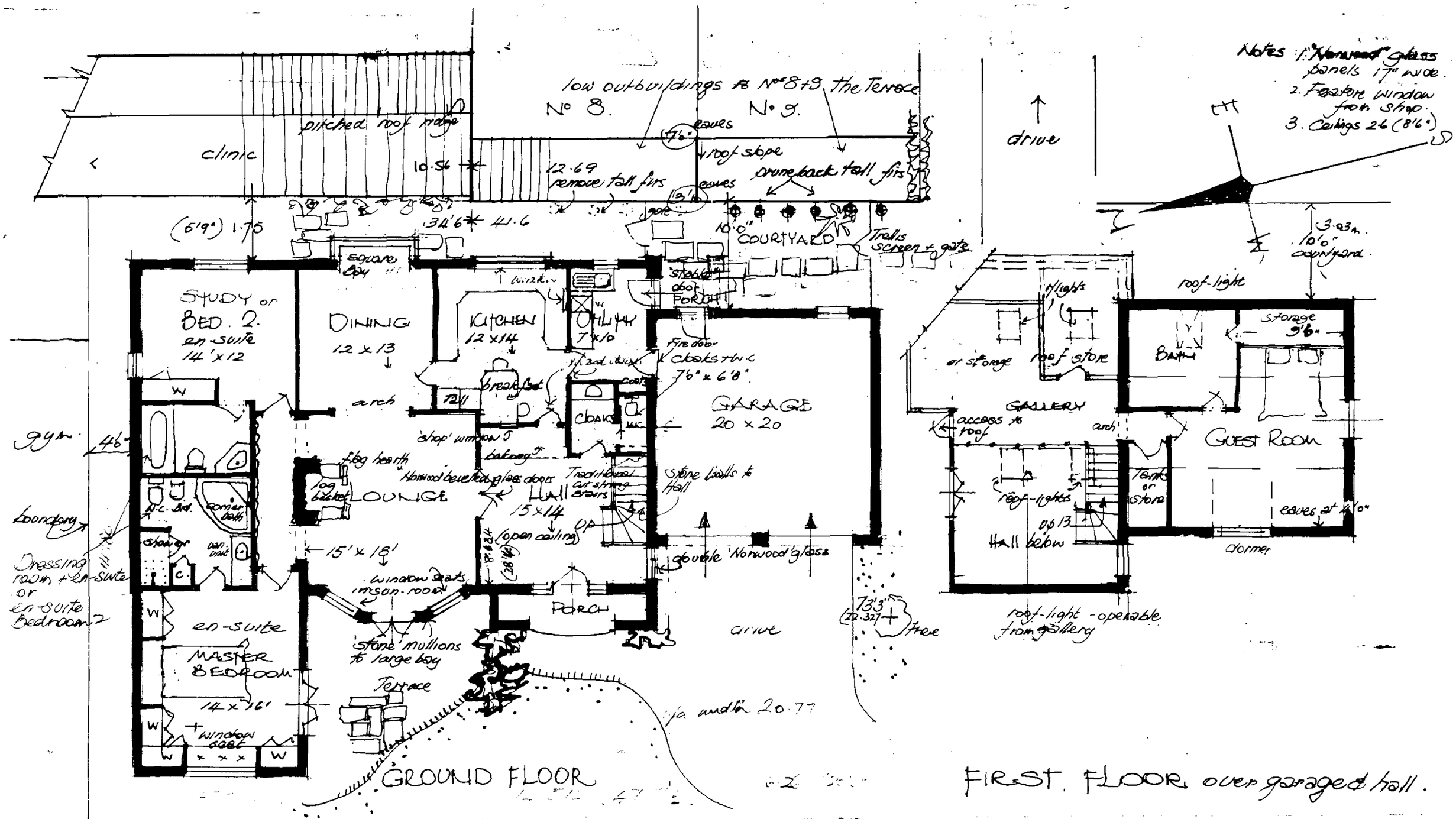

GROUND FLOOR

FIRST FLOOR over garaged hall.

AMENDED PLAN
Ref.

Mary E. Cresswell M.B.I.A.T.
Horseshoe Bridge
Spalding
Lincolnshire PE11 3JA
Telephone 0775 72 36 56

PROPOSED COTTAGE in grounds of BEDFORD HOUSE · 10 LONDON RD., SPALDING

for Mr and Mrs W. R. HERD.

Scale: 1:100. Drawing no. 7/118/3AB Sept. 94 Nov. 94 (A) June '95 (B)

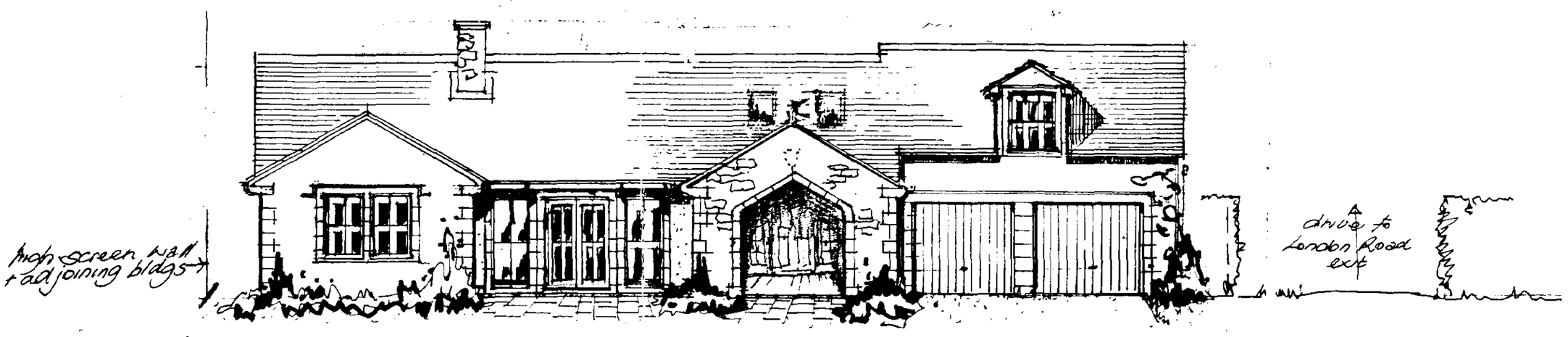

ELEVATION to GARDEN · west.

Materials :
Walls :
Roof tiles :
Windows :

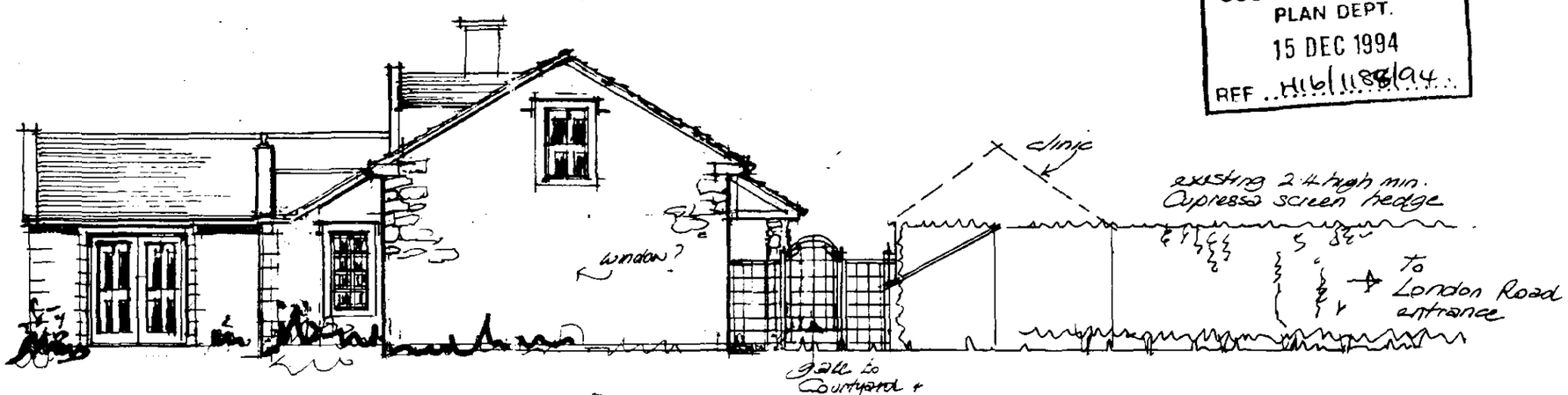

SIDE ELEVATION to drive · south.

SOUTH HOLLAND D.C.
PLAN DEPT.
15 DEC 1994
REF ..H16/1188/94..

SUPERSEDED
· KOUT RETAIN

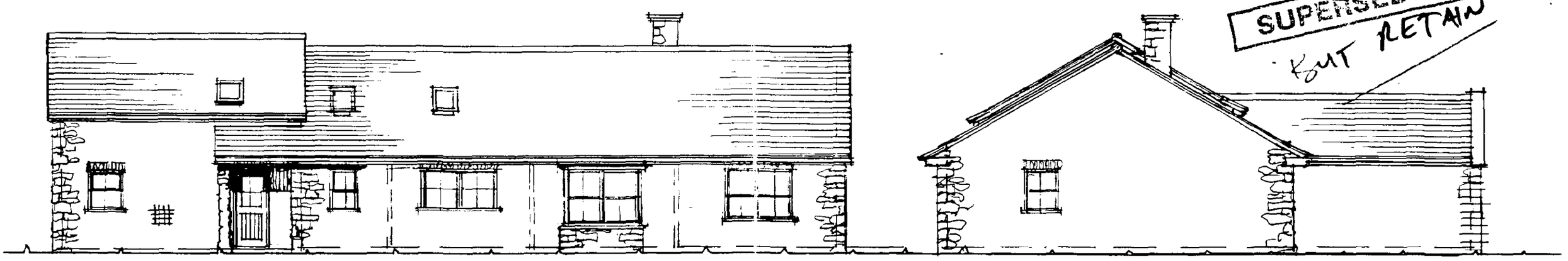

REAR ELEVATION · east.

SIDE ELEVATION · north.

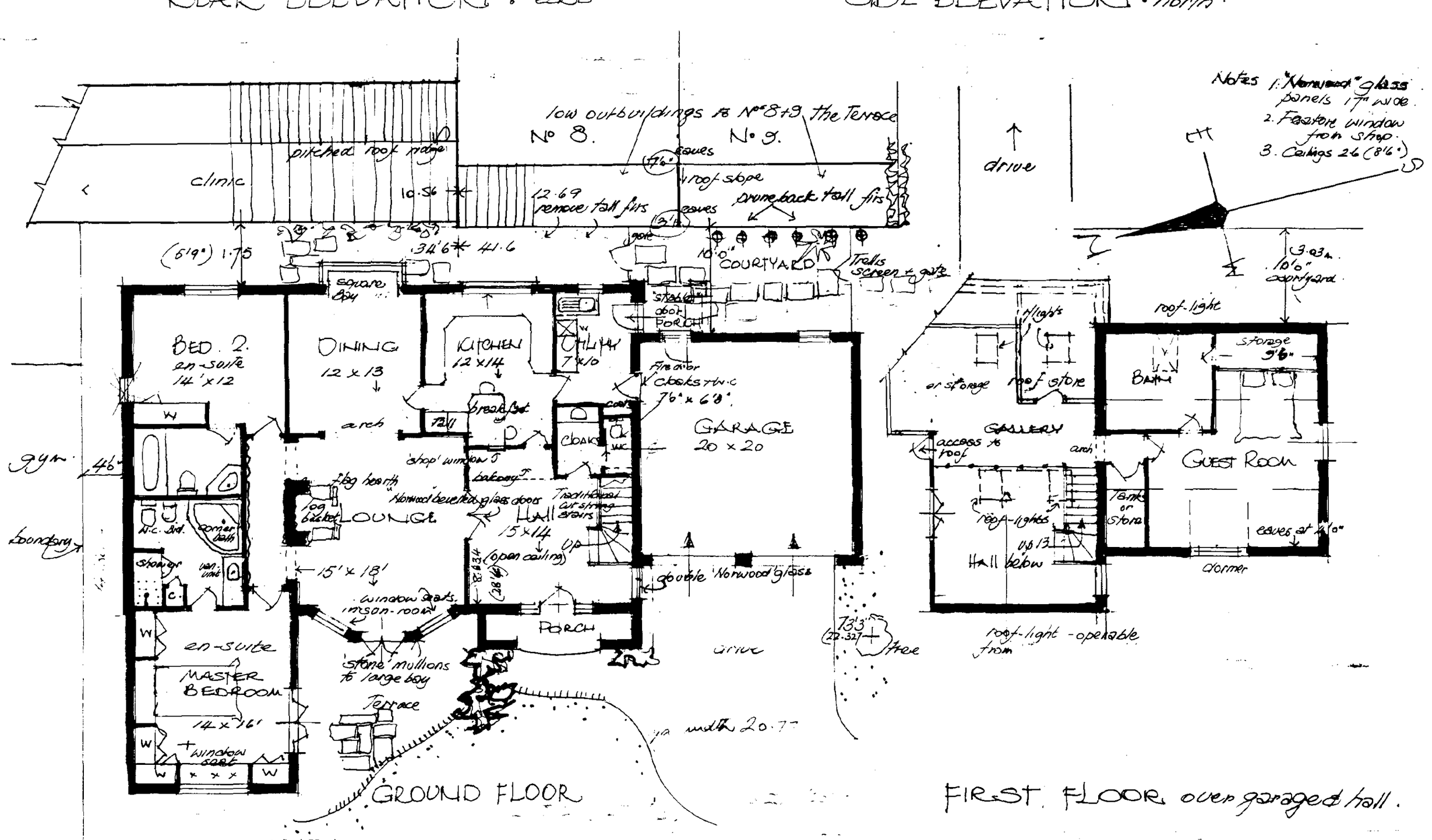

FIRST FLOOR over garage & hall.

Mary E Cresswell M.B.I.A.T.
Horseshoe Bridge
Spalding
Lincolnshire PE11 3JA
Telephone 0775 72 36 56

PROPOSED COTTAGE in grounds of BEDFORD HOUSE · 10 LONDON RD., SPALDING

for Mr and Mrs W. R. HERD.

Scale: 1:100. Drawing no. 7/118/3A. Sept. 94 Nov. 94(A)