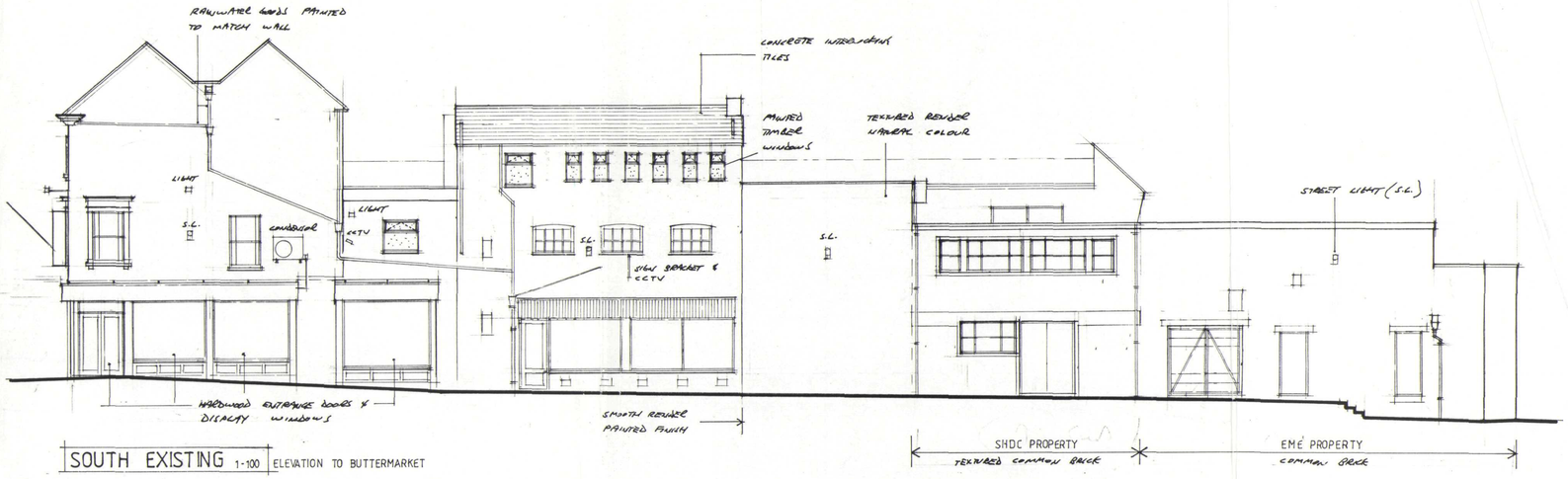

SOUTH EXISTING 1-100 ELEVATION TO BUTTERMARKET

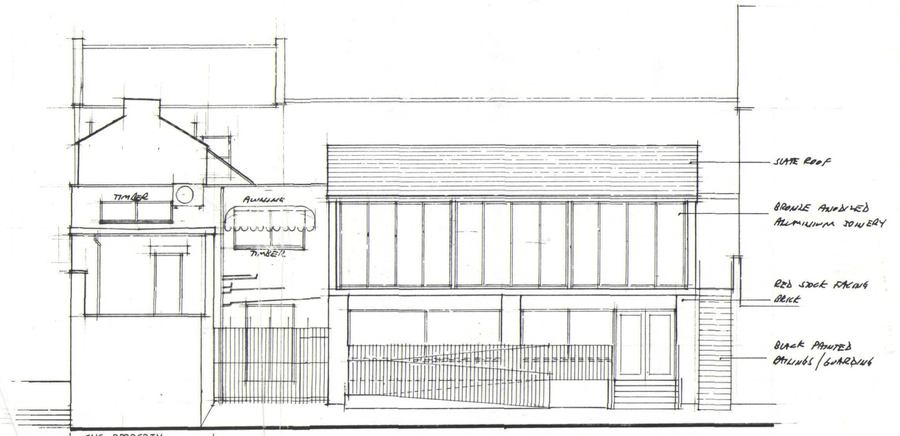

EAST EXISTING 1-100 ELEVATION TO DOUBLE STREET

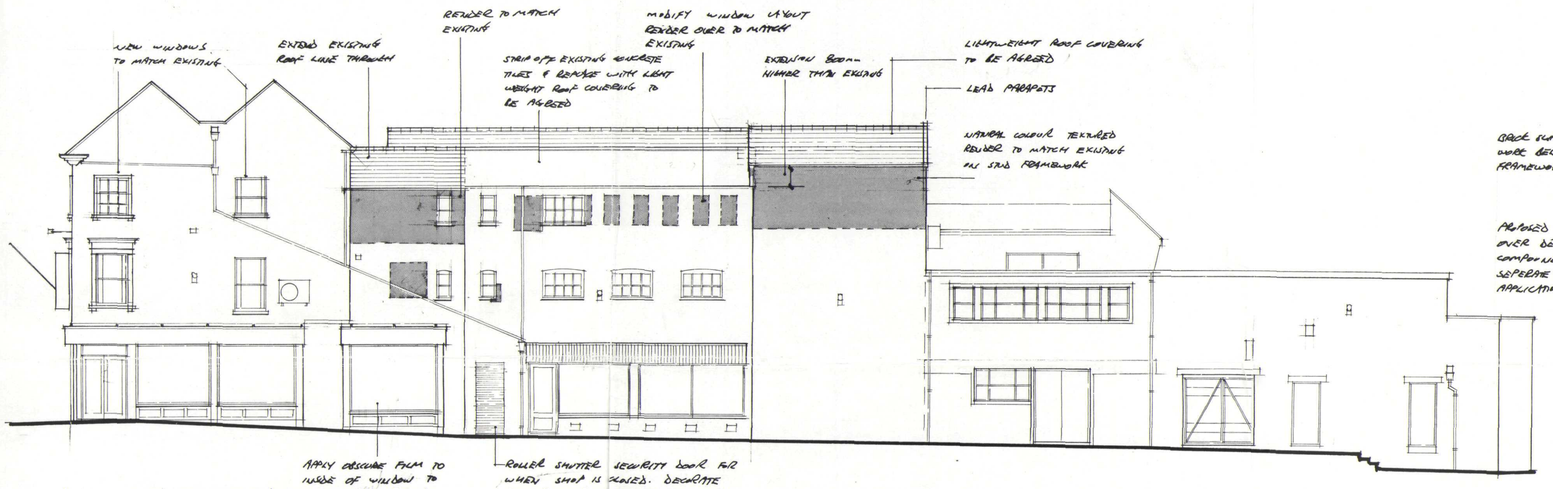

SOUTH PROPOSED 1-100

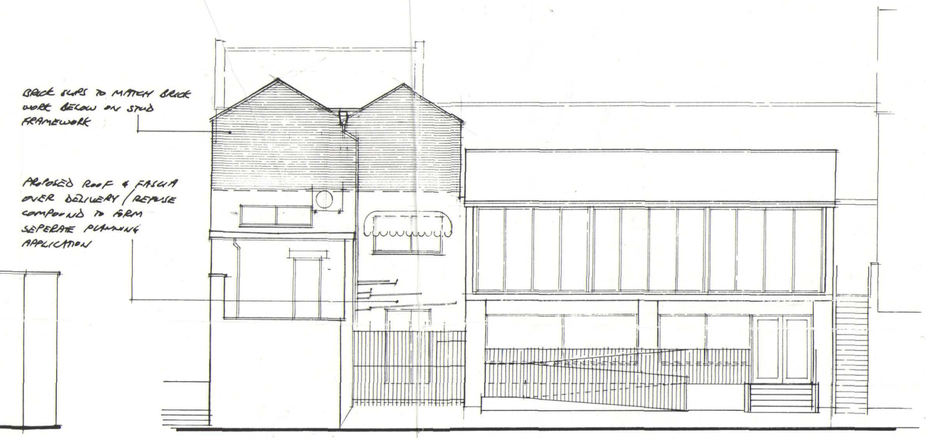

EAST PROPOSED 1-100

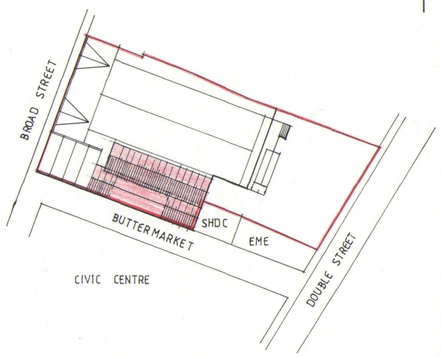

SITE PLAN 1-500

NORTH

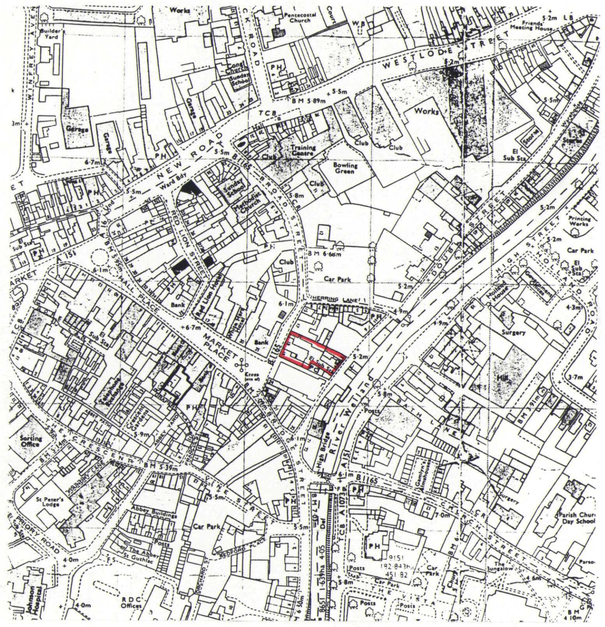

LOCATION PLAN 1-2500

SHDC
Planning & Development
17 SEP 2004
Ref: 1232/04

DETERMINED PLAN

Contractor To Check All Dimensions On Site Before Work Commences.

Rev.	Date.	Init.	Revision Details.

PODDINGTONS
Architectural Design Consultants
Unit 7, The Flaxmill, Flaxmill Lane, Pinchbeck, Spalding, Lincs. PE11 3XQ.
Tel: 01775 720866 Fax: 01775 720877

Project.
HILLS DEPARTMENT STORE.
BROAD STREET, SPALDING.
PROPOSED ALTERATIONS & EXTENSION.

Drawing.
ELEVATIONS

Scale.	Drawing. No.
AS SHOWN	3169 -3

Drawn.

Date. SEPT 2004 Rev.