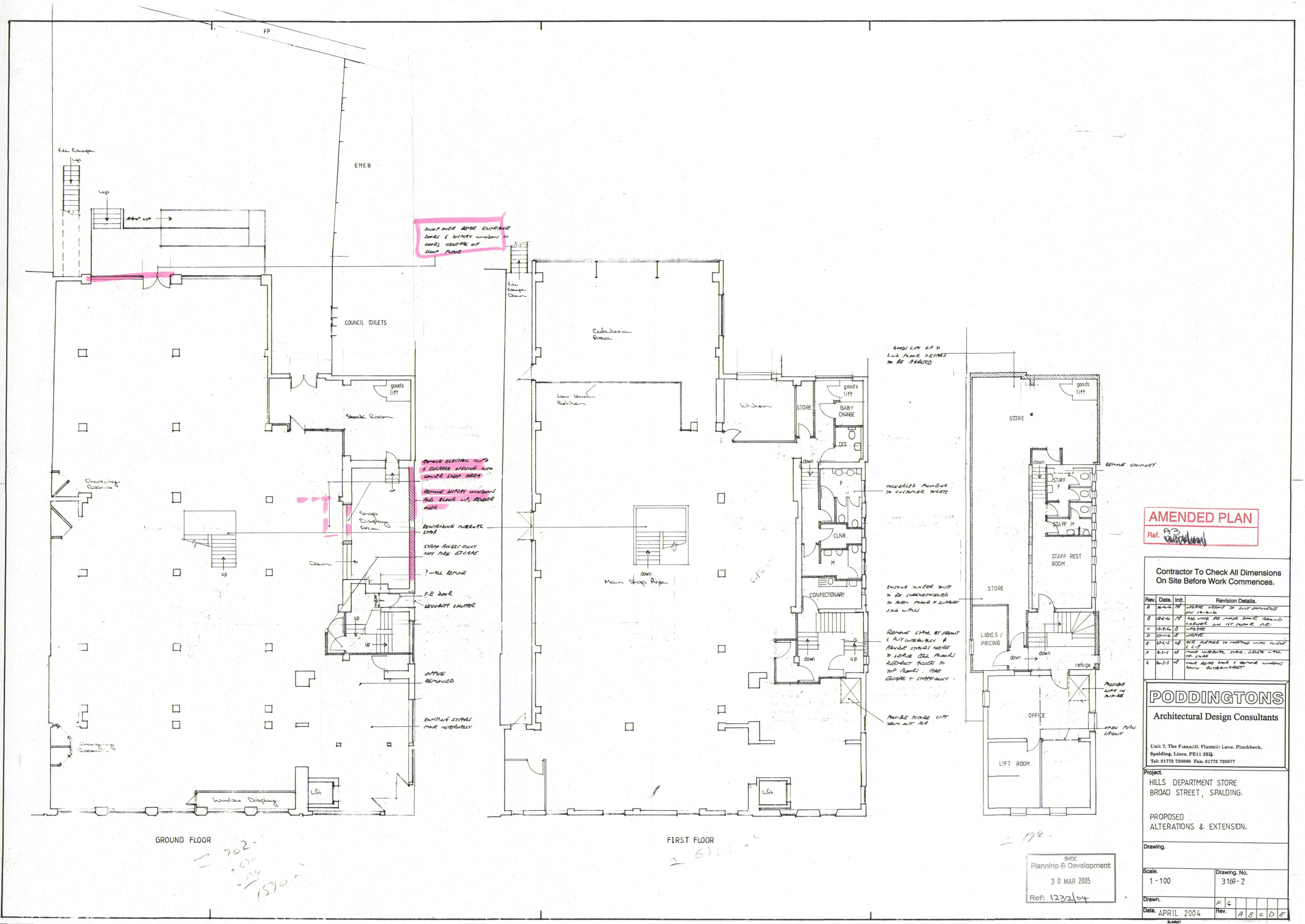

AMENDED PLAN
Ref. A3

Contractor To Check All Dimensions On Site Before Work Commences.

Rev.	Date.	Init.	Revision Details.
A	26-4-4	AB	UPDATE LAYOUT TO SUIT COMMENTS ON 14-4-4
B	12-6-4	AB	ADD NOTE RE MOVE DOOR AROUND CORNER ON 1ST FLOOR F.E.
C	13-9-4	B	UPDATE
D	27-11-4	B	UPDATE
E	23-2-5	AB	ALTS FURTHER TO MEETING WITH CLIENT & L.A
F	8-3-5	AB	MOVE INTERNAL STAIR, DELETE WALL OF STORE
G	24-3-5	AB	MOVE REAR DOOR & REMOVE WINDOWS DOWN BUTTERMARKET

PODDINGTONS
Architectural Design Consultants
Unit 7, The Flaxmill, Flaxmill Lane, Pinchbeck, Spalding, Lincs. PE11 3XQ.
Tel: 01775 720866 Fax: 01775 720877

Project.
HILLS DEPARTMENT STORE
BROAD STREET, SPALDING.

PROPOSED
ALTERATIONS & EXTENSION.

Drawing.

Scale. 1 - 100
Drawing. No. 3169 - 2
Drawn.
Date. APRIL 2004
Rev. F G A B C D E

SHDC
Planning & Development
30 MAR 2005
Ref: 1232/04