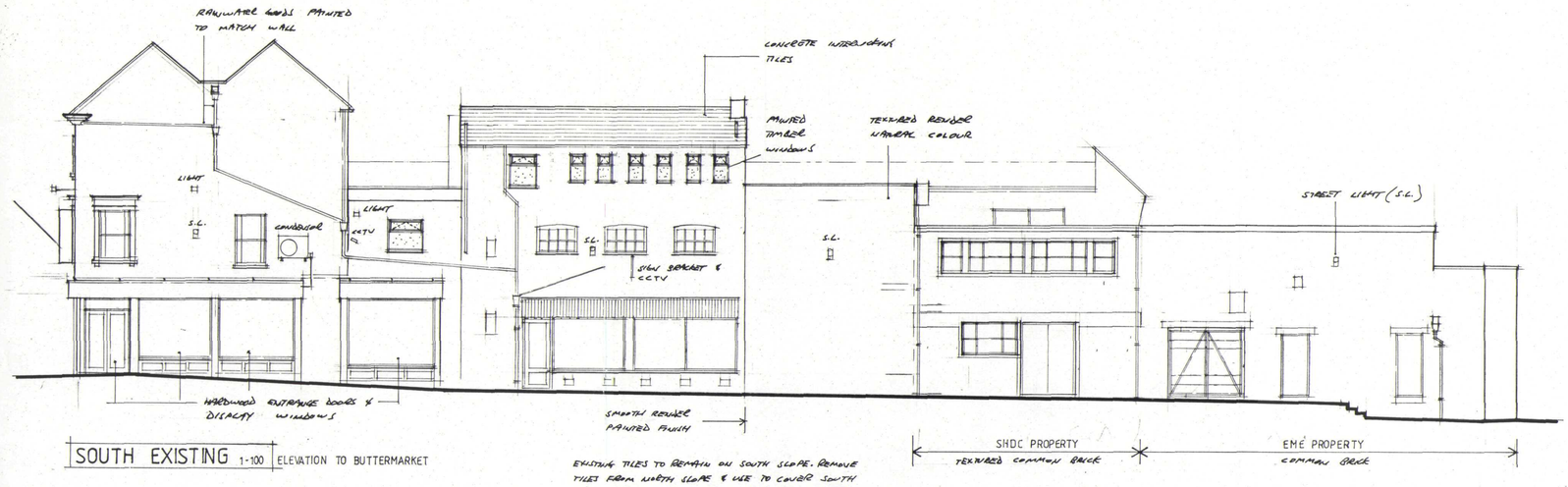

SOUTH EXISTING 1-100 ELEVATION TO BUTTERMARKET

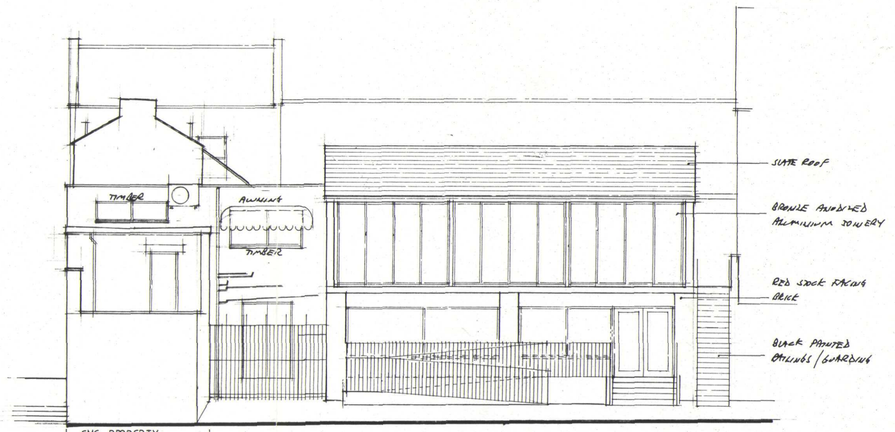

EAST EXISTING 1-100 ELEVATION TO DOUBLE STREET

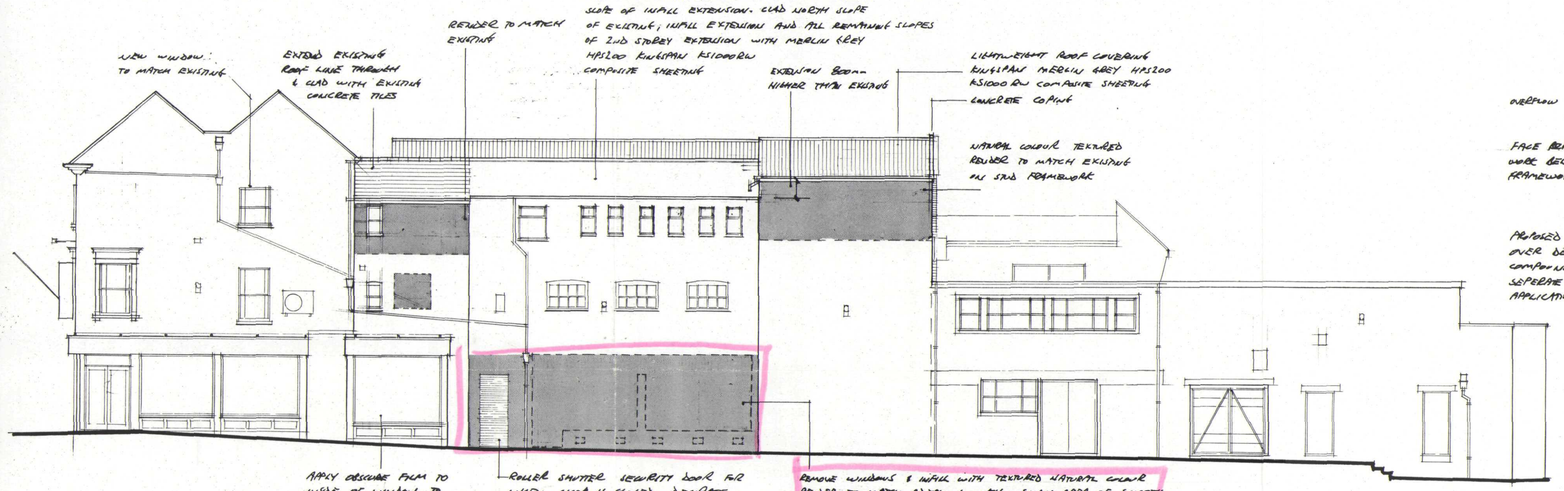

SOUTH PROPOSED 1-100

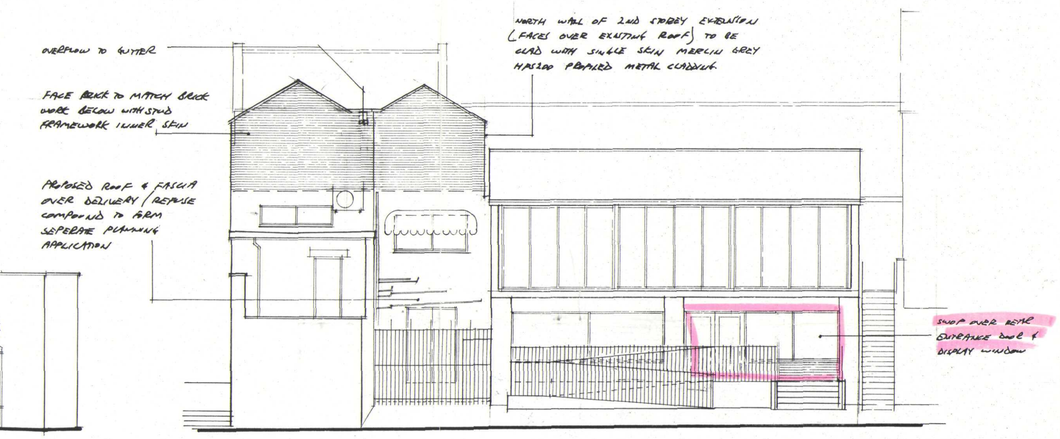

EAST PROPOSED 1-100

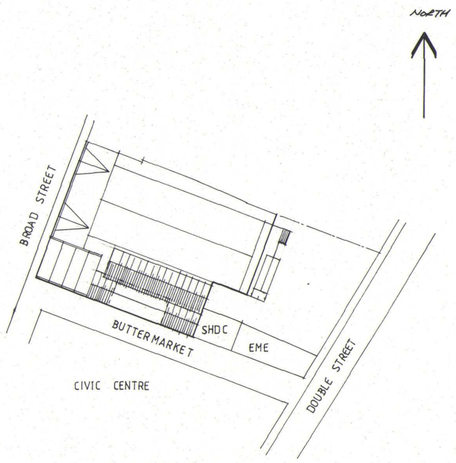

SITE PLAN 1-500

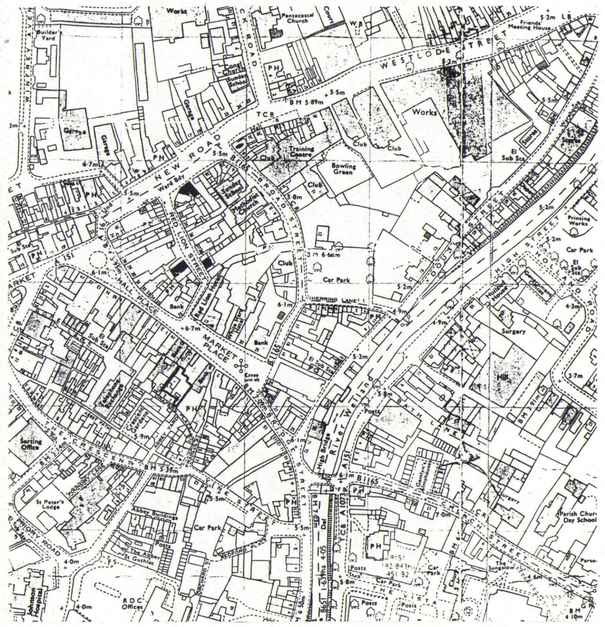

LOCATION PLAN 1-2500

AMENDED PLAN
Ref. A3

SHDC
Planning & Development
30 MAR 2005
Ref: 1232/04

Contractor To Check All Dimensions On Site Before Work Commences.

Rev.	Date.	Init.	Revision Details.
A	19-11-04	NS	UPDATE ELEVATIONS
B	23-2-5	NS	ALTS NEATHER TO MEETING WITH CLIENT & L.A.
C	9-2-5	NS	ALT SHOP/RUP TO HIGH LEVEL EXTENSION.
D	24-3-5	NS	MOVE REAR SHOP ENTRANCE & REMOVE WINDOWS DOWN BUTTER MARKET

PODDINGTONS
Architectural Design Consultants

Unit 7, The Flaxmill, Flaxmill Lane, Pinchbeck, Spalding, Lincs. PE11 3XQ.
Tel: 01775 720866 Fax: 01775 720877

Project.
HILLS DEPARTMENT STORE.
BROAD STREET, SPALDING.
PROPOSED ALTERATIONS & EXTENSION.

Drawing.
ELEVATIONS

Scale. AS SHOWN
Drawing. No. 3169 -3
Drawn.
Date. SEPT 2004
Rev. A B C D