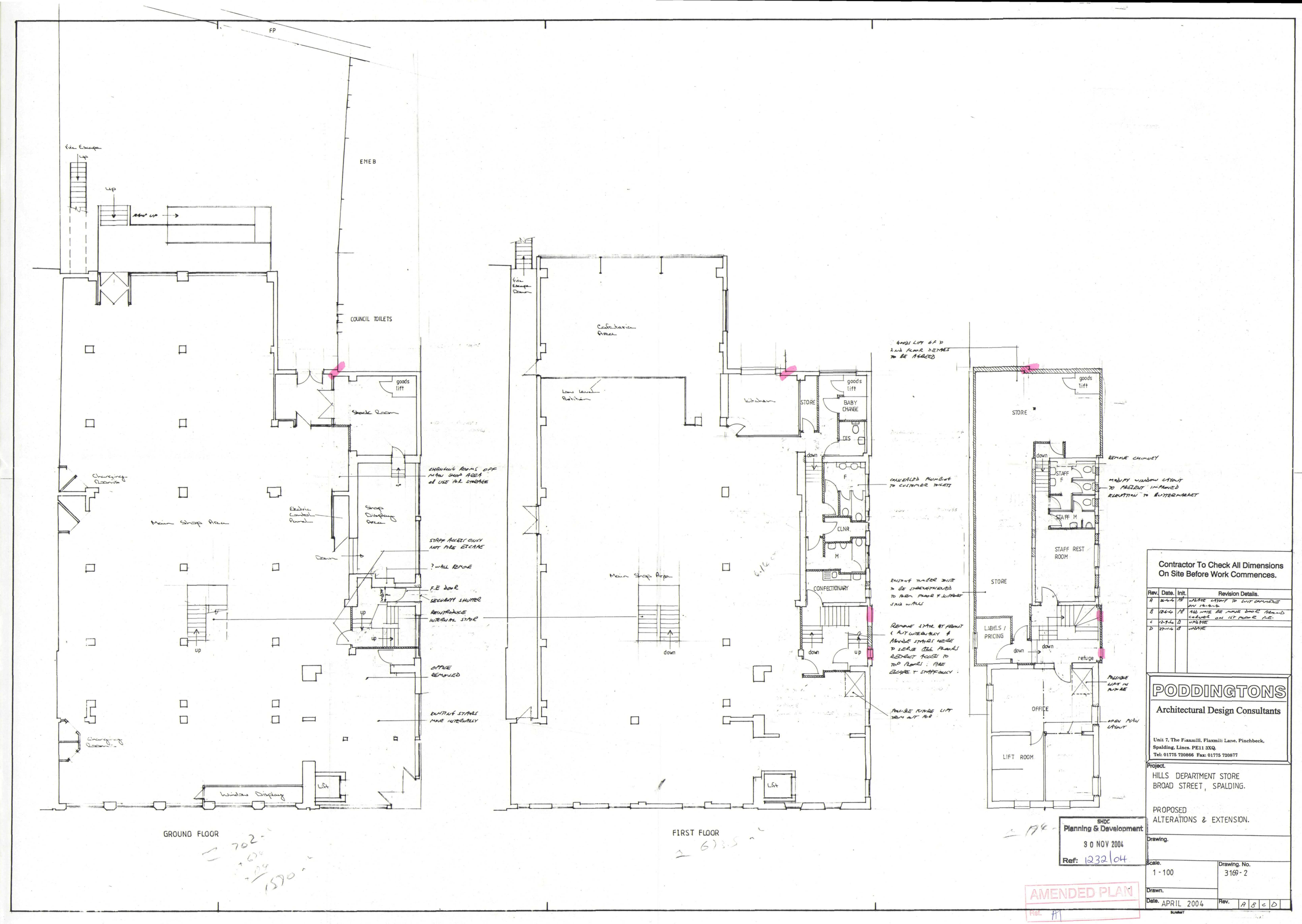

Contractor To Check All Dimensions On Site Before Work Commences.

Rev.	Date.	Init.	Revision Details.
A	26-4-04	PS	UPDATE LAYOUT TO SUIT COMMENTS ON 14-4-04
B	12-6-04	PS	ADD NOTE RE MOVE DOOR AROUND CORNER ON 1ST FLOOR F.E.
C	12-9-04	B	UPDATE
D	27-11-04	B	UPDATE

PODDINGTONS
Architectural Design Consultants
Unit 7, The Flaxmill, Flaxmill Lane, Pinchbeck, Spalding, Lincs. PE11 3XQ.
Tel: 01775 720866 Fax: 01775 720877

Project.
HILLS DEPARTMENT STORE
BROAD STREET, SPALDING.

PROPOSED
ALTERATIONS & EXTENSION.

SHDC
Planning & Development
30 NOV 2004
Ref: 1232/04

Drawing.

Scale. 1 - 100

Drawing. No. 3169 - 2

Drawn.

Date. APRIL 2004

Rev. A B C D

AMENDED PLAN
Ref. A