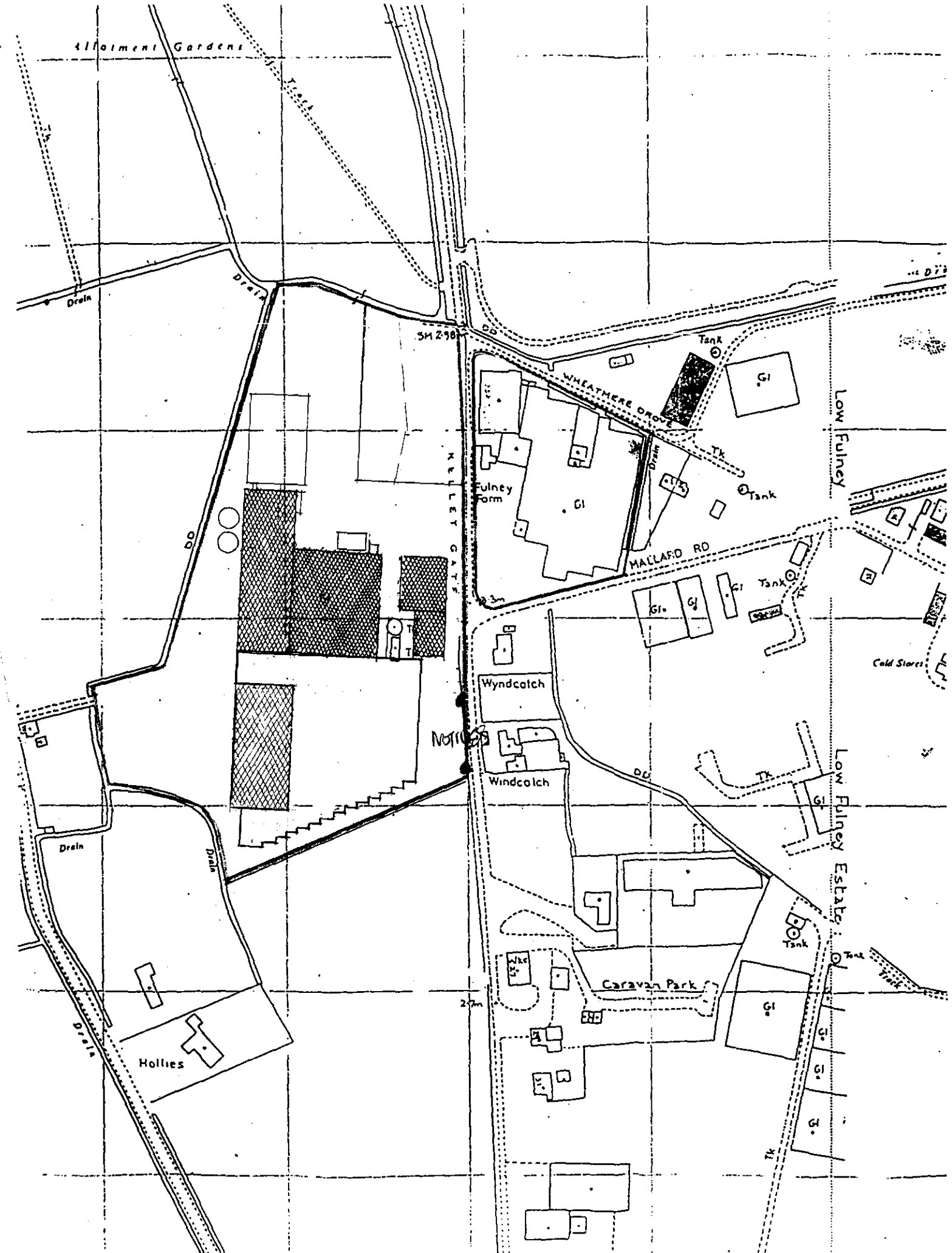

DETERMINED PLAN

SOUTH HOLLAND DC HOUSING ...

Ref: 1233/00

C 29-9-2000 ADD GLASS TO MATCH 2988-1
B 15-6-2000 ALT SIZE OF GLASS + ADD 2ND TANK
A 29-6-95 ADD EXTA BAY TO GLASS

PODDINGTONS

43 Double Street,
Spalding,
Lincs. PE11 2AA.
Telephones:
Office: (0775) 61856
also 68296

architectural design consultants

project
MESSRS K BUTTERS (HOUSEPLANTS) LTD
KELLET GATE, SPALDING

scale	drwg no
1:2500	2988-2C

2811S
2.811
6.9 AF

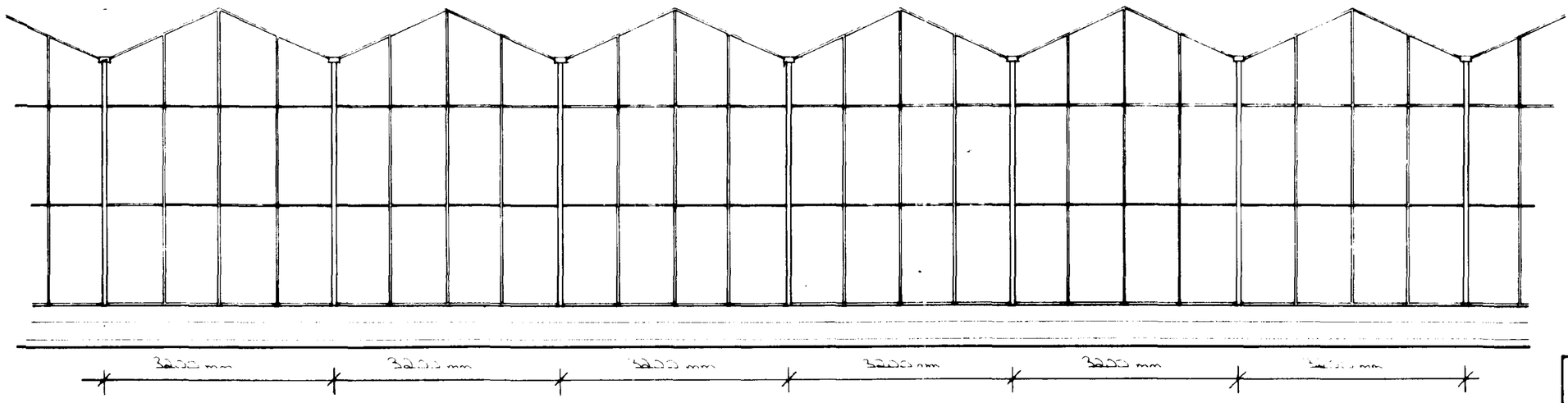

GABLE ELEVATION

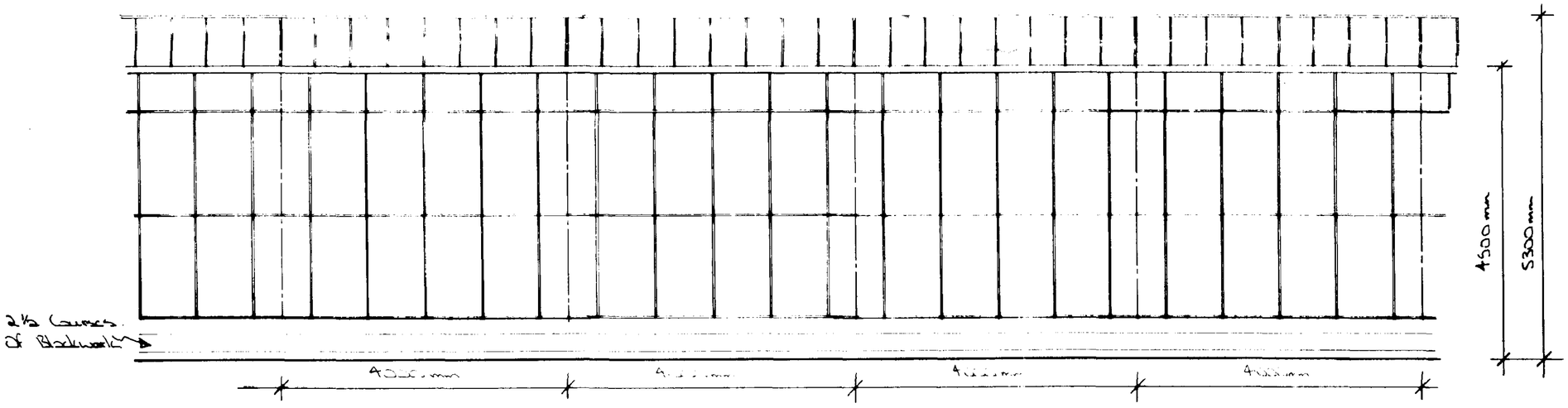

SIDE ELEVATION

DETERMINED PLAN

Ref: 1233/00

11 OCT 2000

CONTRACTOR TO CHECK ALL DIMENSIONS ON SITE BEFORE WORK COMMENCES.

revision	date	init	revision details

PODDINGTONS
43 Double Street, Spalding, Lincs. PE11 2AA
Telephone Spalding (0775) 61856 68296
architectural design consultants

project
PROPOSED NEW GLASSHOUSE.
AT.
KELLET GATE; SPALDING.
FOR.
K.BUTTERS (HOUSE PLANTS) LTD.

drawing
ELEVATIONS

scale	drawing no.
1/50	MRH/2189/2
date	drawn
AUGUST 88	checked

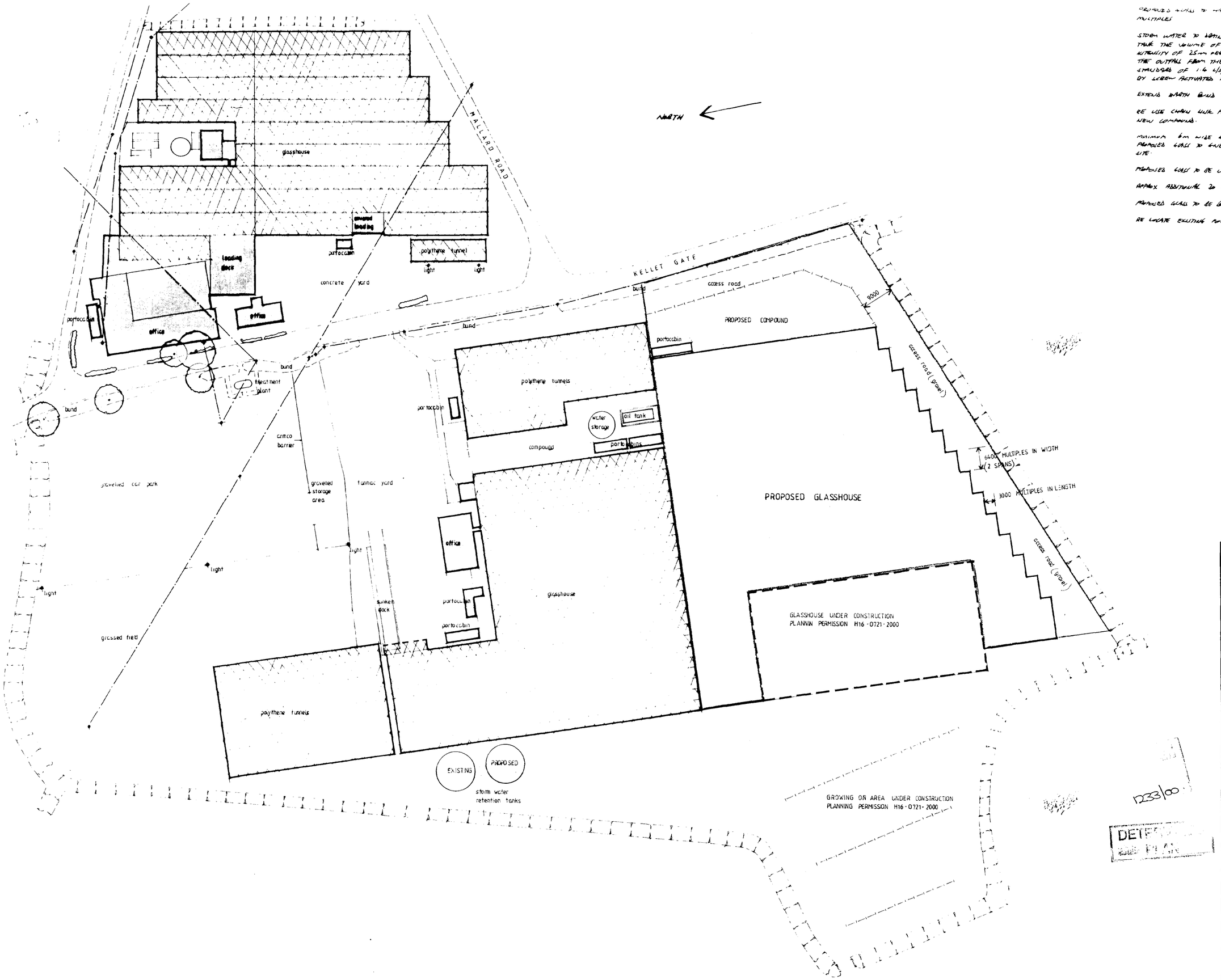

PROPOSED GLASS TO HAVE SAME PROFILE AS EXISTING & USE STANDARD MULTIPLES

STORM WATER TO DRAIN INTO DYKE VIA STORM WATER RETENTION TANK THE VOLUME OF WHICH IS TO BE BASED UPON A RAINFALL INTENSITY OF 25mm PER HOUR FOR 1 HOUR.
THE OUTFALL FROM THE TANK IS TO BE LIMITED TO AGRICULTURAL STANDARD OF 1.6 L/S/H. THE MEANS OF RESTRICTION IS TO BE BY SCREW ACTIVATED THROTTLE VALVE.

EXTEND EARTH BUND ALONGSIDE KELLET GATE.

RE USE CHAIN LINK FENCE FROM EXISTING COMPOUND TO FORM NEW COMPOUND.

MINIMUM 6m WIDE GRAVELLED ACCESS ROAD TO EAST & SOUTH OF PROPOSED GLASS TO GIVE ACCESS TO GROWING ON AREA TO WEST OF SITE.

PROPOSED GLASS TO BE USED FOR GROWING OF SHRUBS & PERENNIALS

APPROX ADDITIONAL 20 PERSONS TO BE EMPLOYED DUE TO PROPOSAL.

PROPOSED GLASS TO BE BUILT IN PHASES

RE LOCATE EXISTING PORTOCABIN

CONTRACTOR TO CHECK ALL DIMENSIONS ON SITE BEFORE WORK COMMENCES.

revision	date	init	revision details
A	[illegible]	[illegible]	[illegible]

PODDINGTONS
Architectural Design Consultants
44 Double Street Spalding Lincs PE11 2AB
Tel 01775 761856 & 768296 Fax 01775 710218

project
K BUTTERS (HOUSEPLANTS) LTD
KELLET GATE, SPALDING.

drawing
SITE PLAN PROPOSED
(BASED ON 2895-1 SITE AS EXISTING APRIL 99)

scale	drawing no
1-500	2988-1
	A
date	drawn
SEPT 2000	checked