

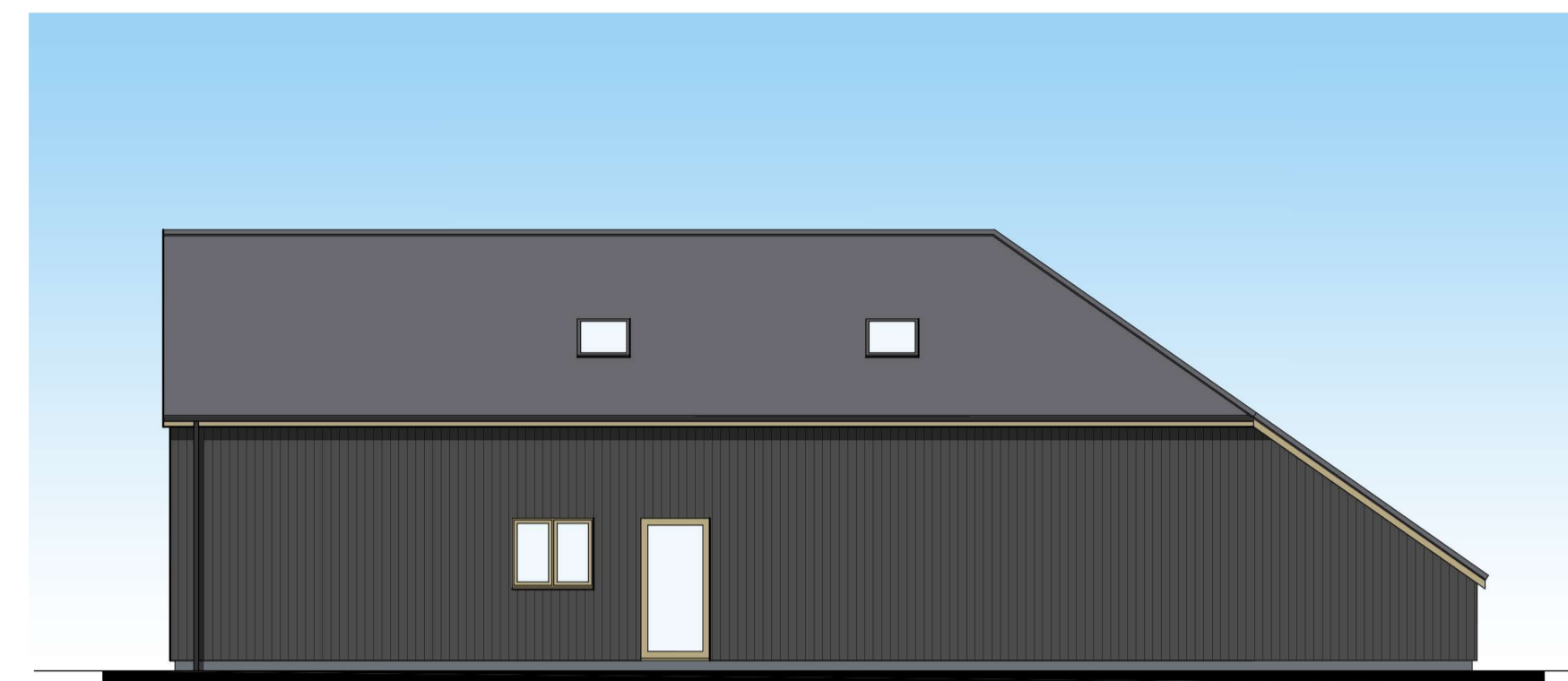

Front Elevation 1:100



Side Elevation 1:100



Rear Elevation 1:100

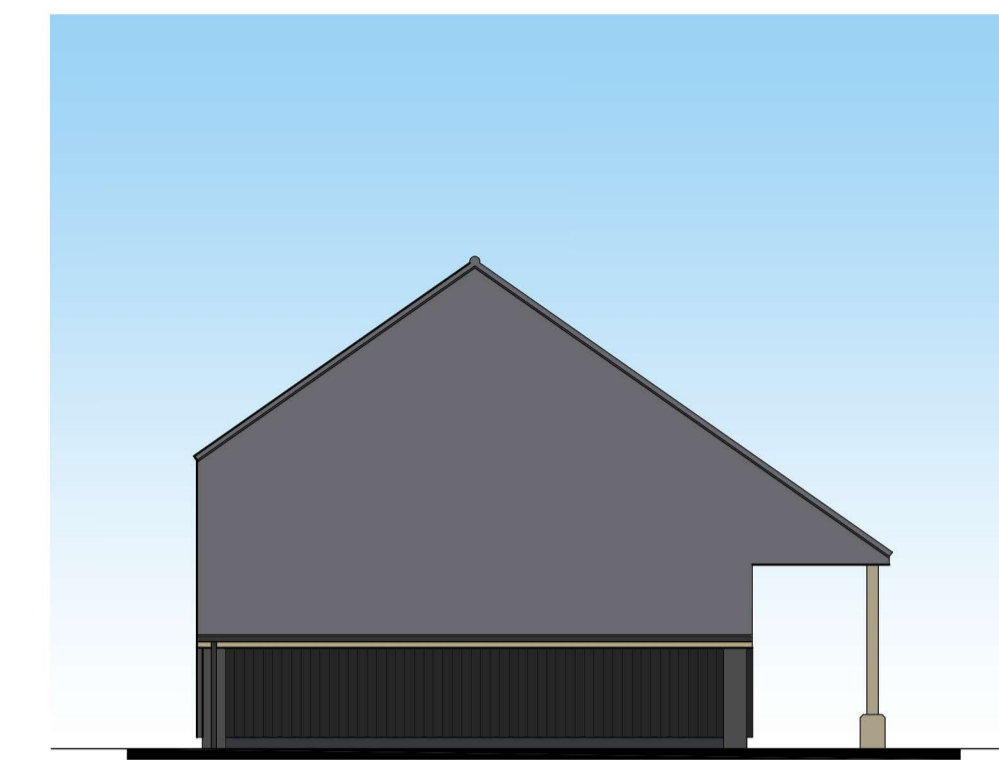

Side Elevation 1:100

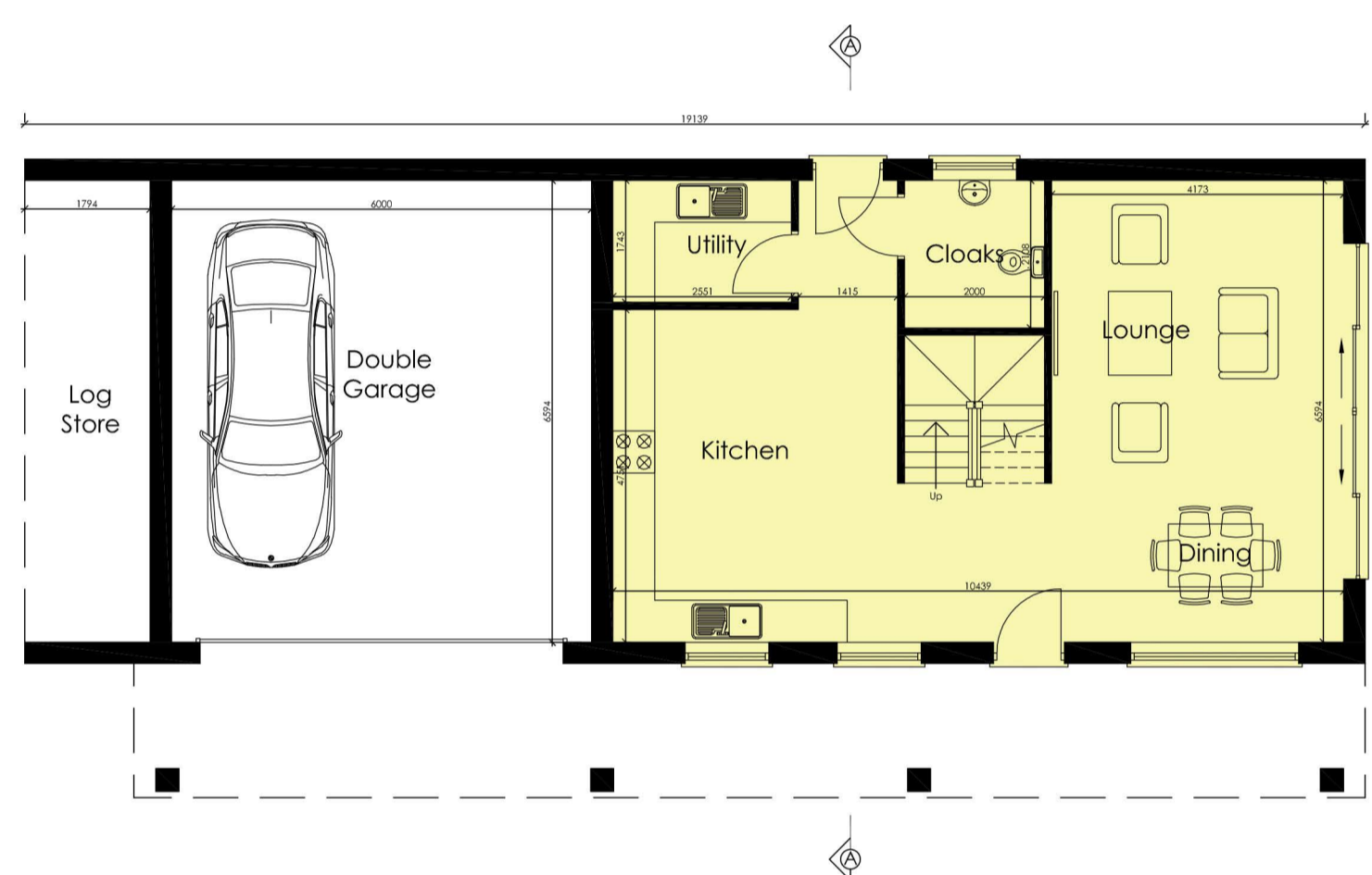

Ground Floor Plan 1:100

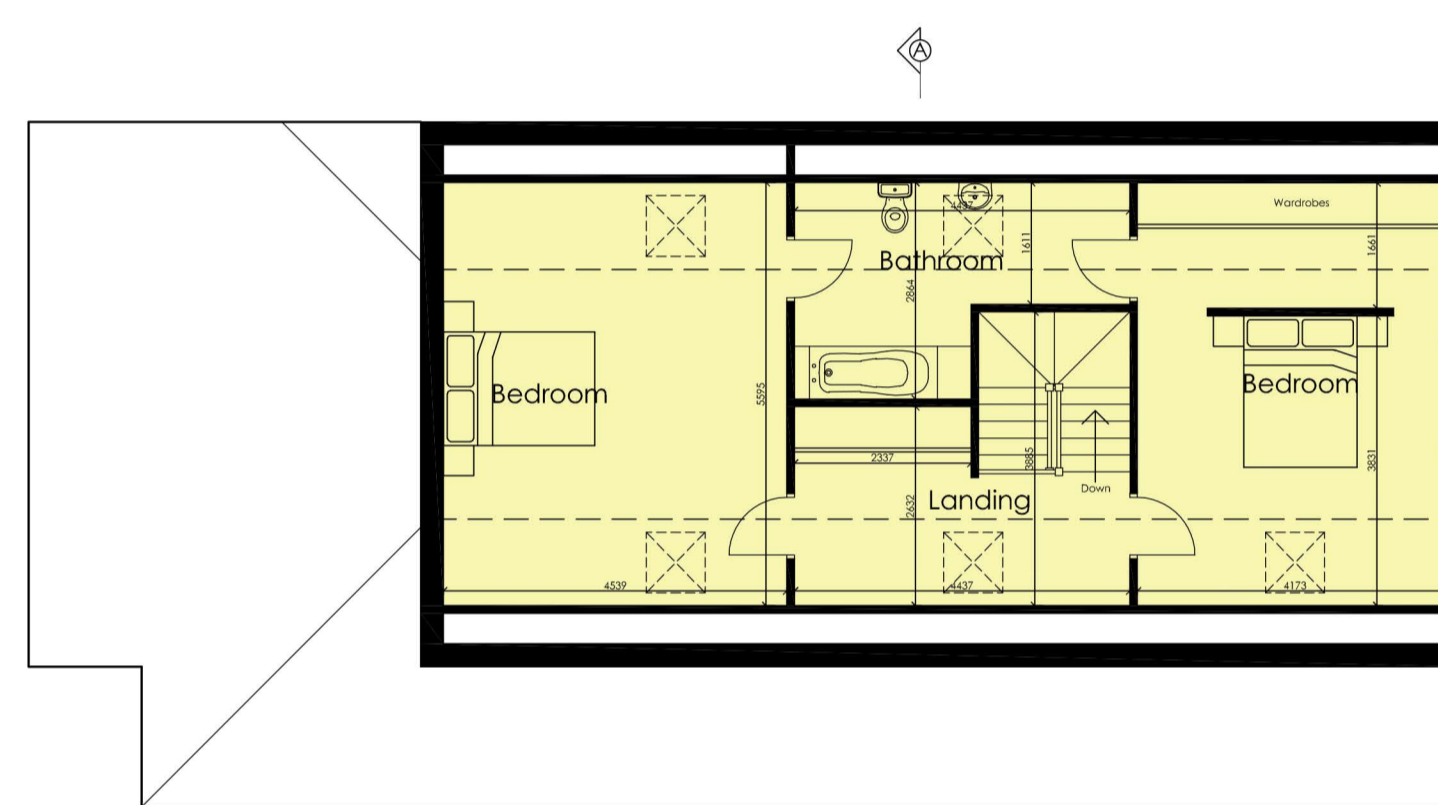

First Floor Plan 1:100

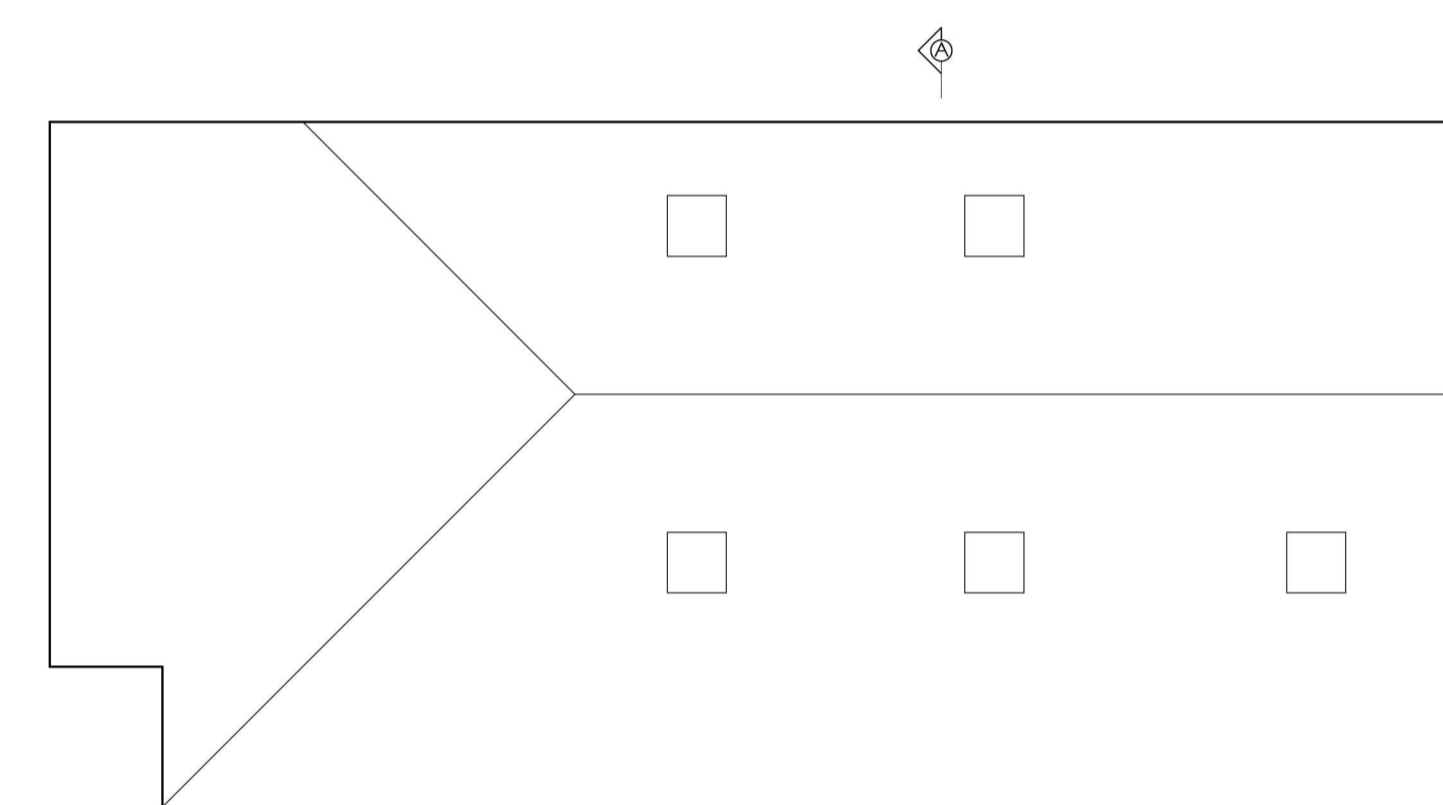

Roof Plan 1:100

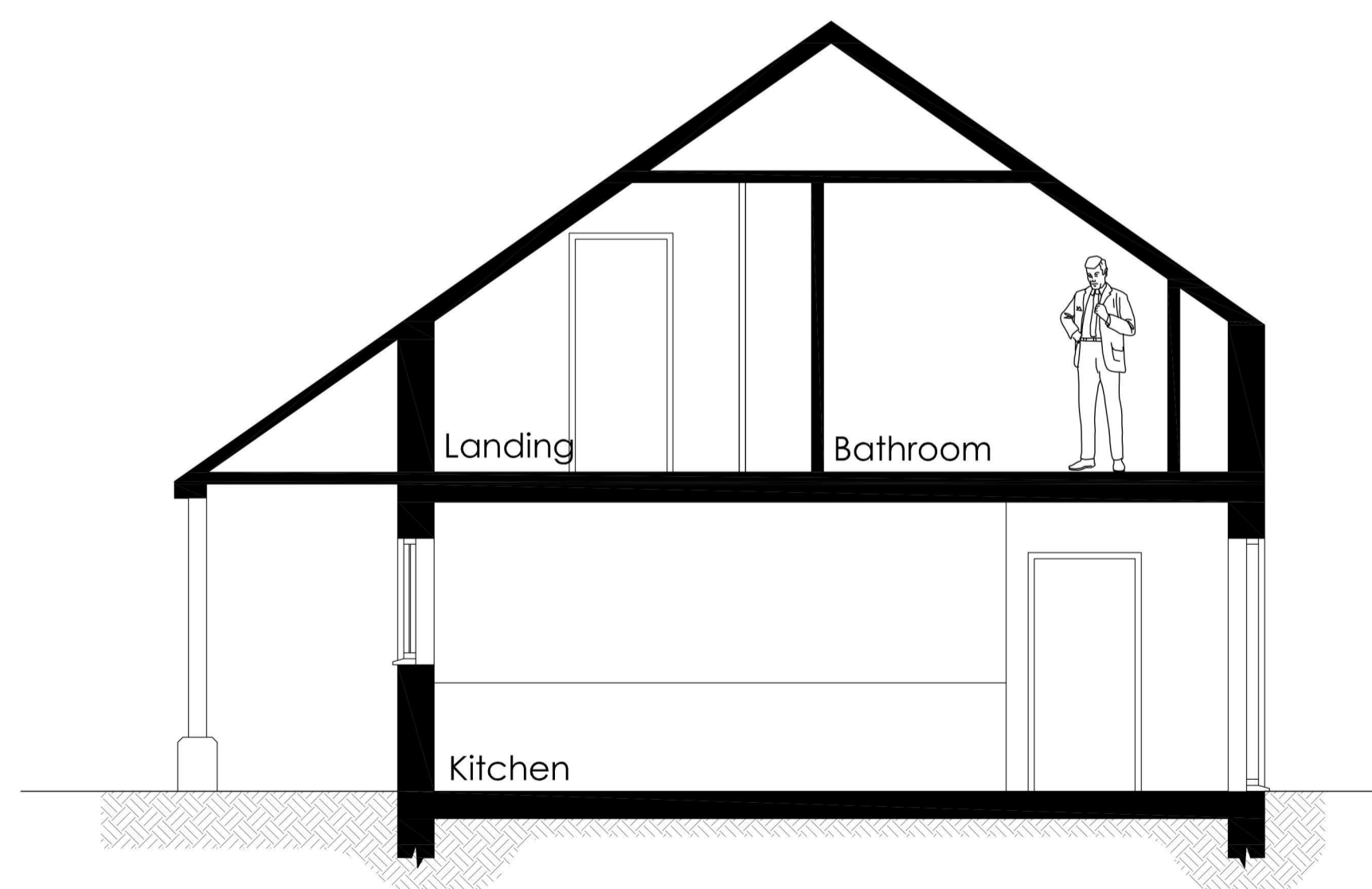

Section A-A 1:50



Materials Key

- ① Black Stained Vertical Boarding
- ② Eternit Thrutone Slates
- ③ Oak Coloured Windows and Doors

REVISION DATE DRAWN DESCRIPTION



THE BOATHOUSE, HARBOUR SQUARE,
NENE PARADE, WISBECH,
CAMBRIDGESHIRE, PE13 3BH
T: 01945 467339
E: design@studio11architecture.co.uk
W: www.studio11architecture.co.uk

CLIENT Mr N Marshall

PROJECT Proposed Self Build Zero Carbon Family Home at Weston Hills Road, Low Fulney

DRAWING Annexe - Floor Plans, Elevations & Section

DRAWN	PROJECT DESIGNER	PROJECT DIRECTOR
BCP	KB	KB
DATE	SCALE	PAPER SIZE
21.12.2018	1:50 & 1:100	A1

DRAWING NUMBER 416.PD.02

Working in partnership with Ralph Charman Associates & Eleven Consultants