

s west

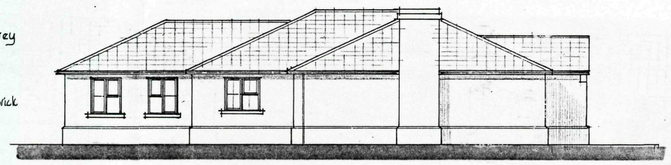

s east

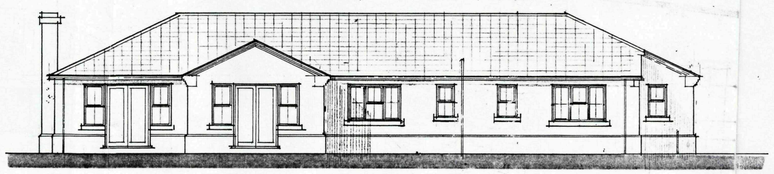

n east

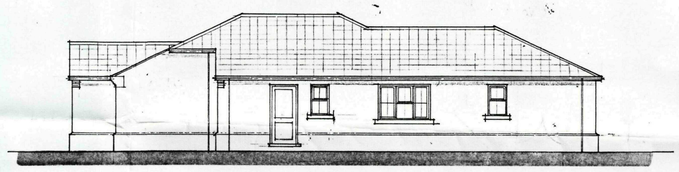

n west

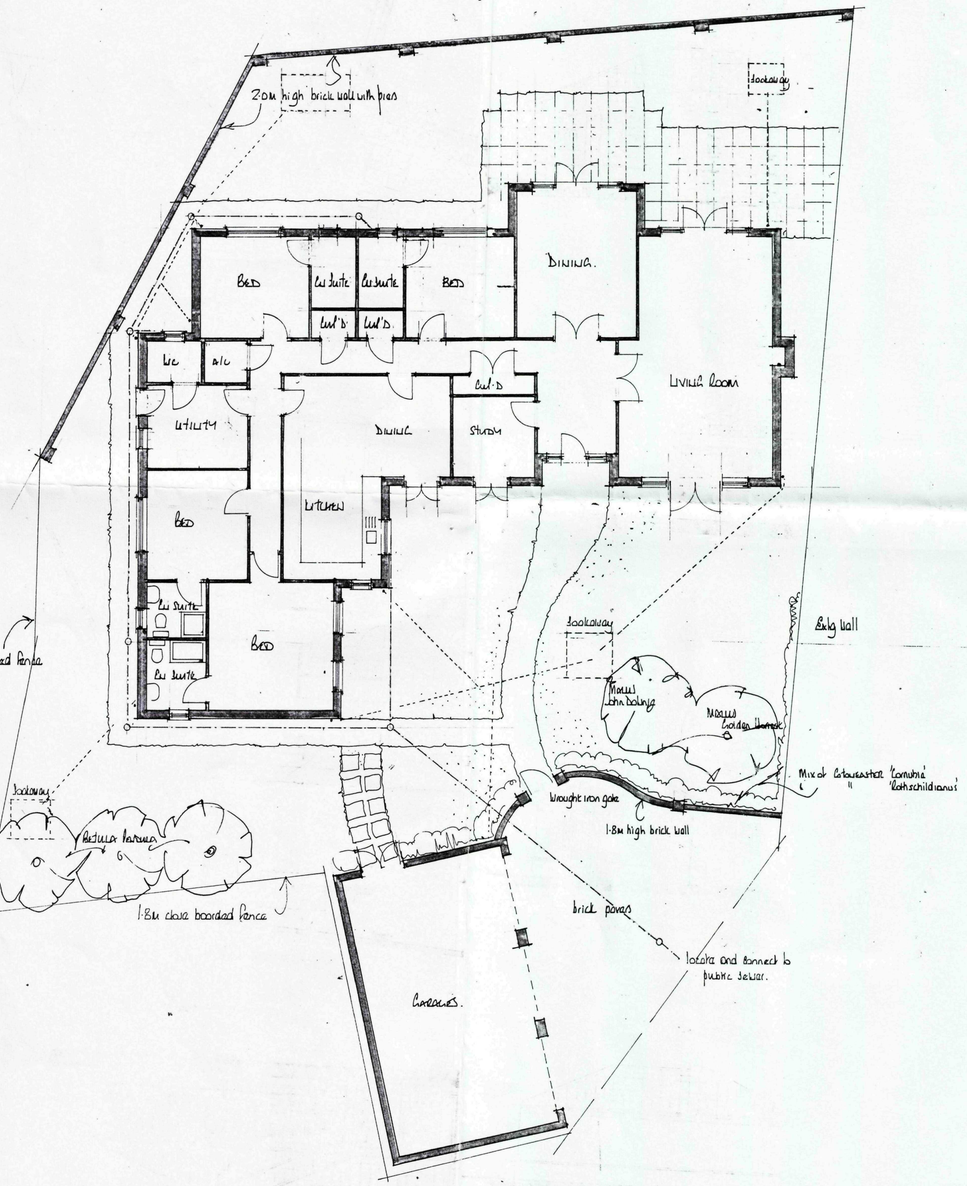

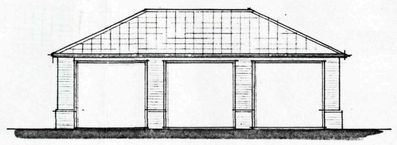

s east

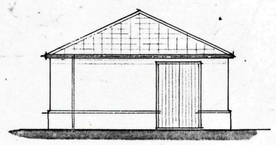

n west

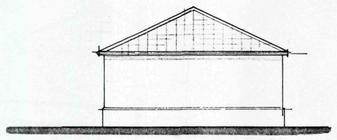

s west

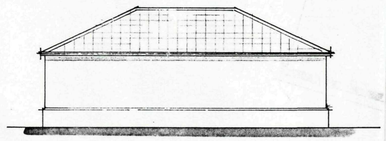

n east

Rev C Windows to dining area of kitchen and study replaced with french doors 02/03/06

Rev B : Windows to S. west of lounge to be replaced with french doors. 31-01-06

Rev A : Surface and foul drainage added
Internal layout amended - utility position altered. all beds with en suites. attaching n east and n. west elevations. Stone cills to be replaced with brick on edge cills 30-11-05.

EAST MIDLANDS DESIGN ASSOC.

Architectural Consultants

Willow Lodge
Horseshoe Road
Spalding
Lincs
PE11 3JA

Tel/fax :- 01775 767968
E-mail :- willowlodge@zoom.co.uk
Mobile 'phone :- 07710 815044

SHDC
PLANNING & DEVELOPMENT
- 2 MAR 2006
Ref. 1261/05

AMENDED PLAN
Ref. A3

Client
NETWOOD HOMO DEVELOPMENTS LTD

Project.
PROPOSED DWELLING & GARAGE
AT WESTBOURNE GARDENS
SPALDING
LINCS

Drawing
PLANS & ELEVATIONS

Scale
1:100

Date
Sept 05

Drawn
AL

Dwg No.
04/19/02

Rev.
B