

FRONT

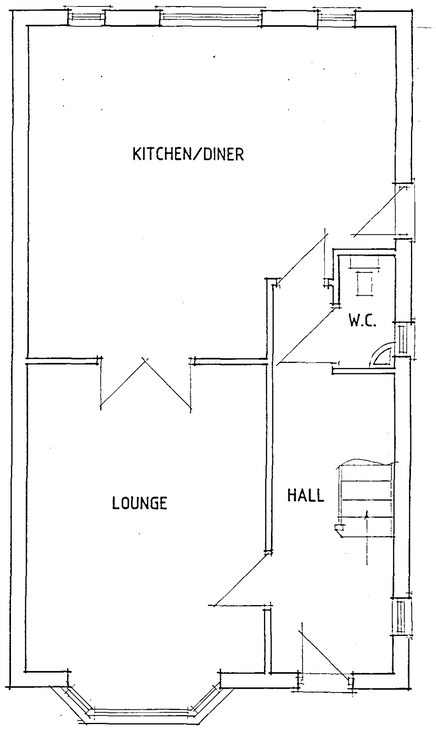

GROUND FLOOR PLAN

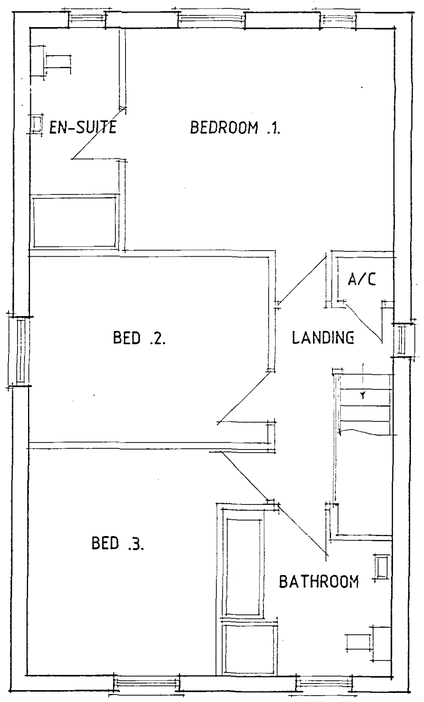

FIRST FLOOR PLAN

SHDC
Planning & Development
18 JAN 2005
Ref:

Status
DESIGN
CONSULTANTS IN ARCHITECTURE & PLANNING

BROMLEY

BRIAN HARDING
CONSTRUCTION

1:50 1:100 | JAN-05

B.GILHAM

2 Edinburgh Walk, Holbeach,
Spalding, Lincs. PE12 7AP
Tel: 01406 424343 Fax: 01406 490702