SITE RE-DEVELOPMENT PROPOSAL

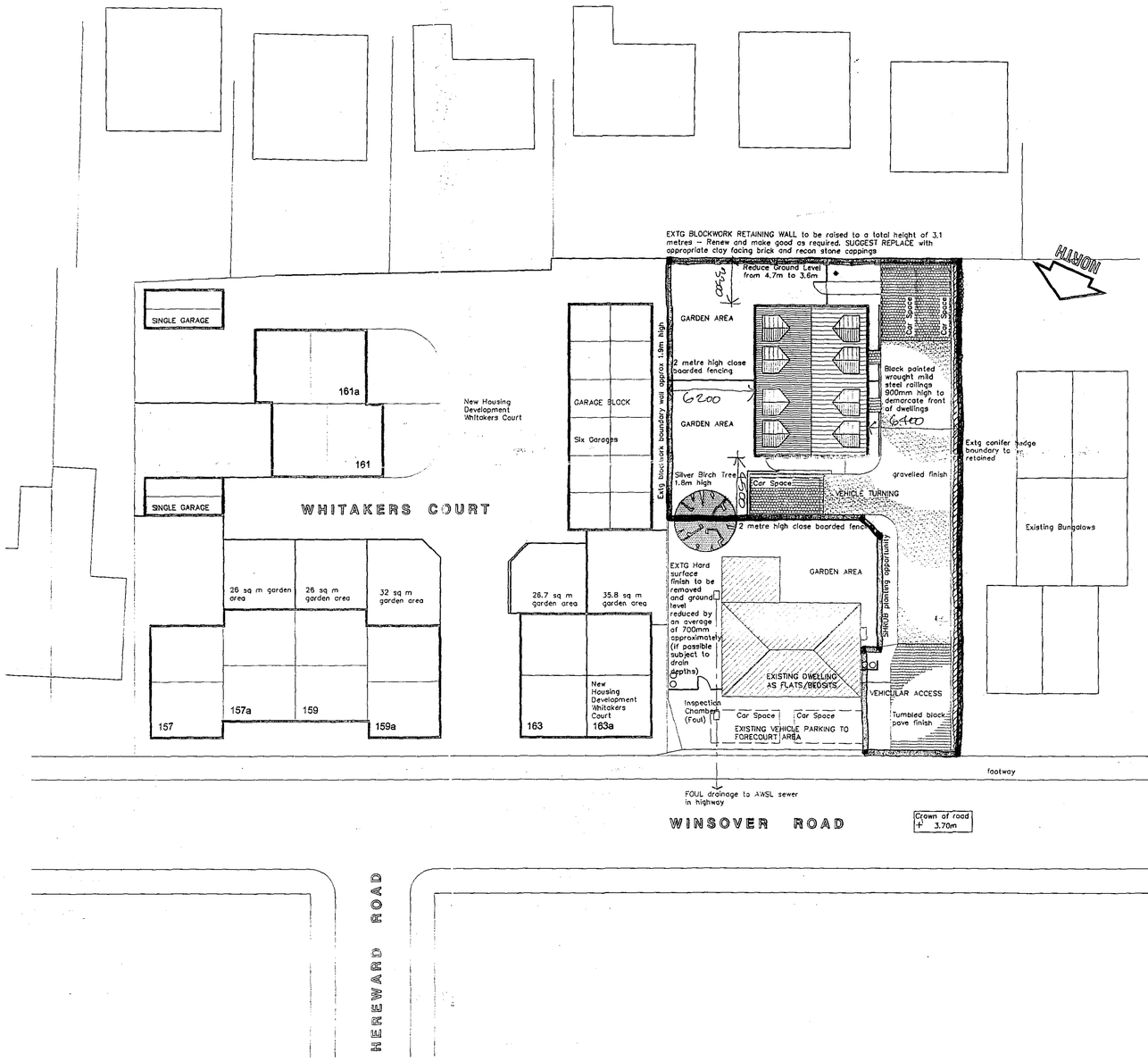

BLOCK PLAN

Scale: 1:200

LOCATION PLAN

Scale: 1:1250



REPRODUCED FROM THE ORDNANCE SURVEY 1/1250 SCALE MAP WITH THE PERMISSION OF THE CONTROLLER OF HER MAJESTY'S STATIONERY OFFICE
CROWN COPYRIGHT RESERVED

AMENDMENTS

A

SHDC
Planning & Development
21 OCT 2005
Ref: 1439/05

L. A. Building Design
Architectural and Surveying Practice
56 Hannam Boulevard
Spalding
Lincolnshire PE11 1LS
Telephone/Fax: Spalding (01775) 711437

Peter S Lithgow MCIOB MCIAT
Member of the Chartered Institute of Building and
Member of the Chartered Institute of Architectural Technologists

project
Proposed Site Re-Development of Car Sales Yard at
165 Winsover Road, Spalding,
Lincolnshire, PE11 1HH

client
INTERCON ASSET PROTECTION LTD

drawing
BLOCK PLAN AND LOCATION PLAN

Planning Drawing

date	scale(s)
October 2005	1:200 1:1250
drawn by	checked
Peter Lithgow	PSL
job no	drawing no
03/16	25