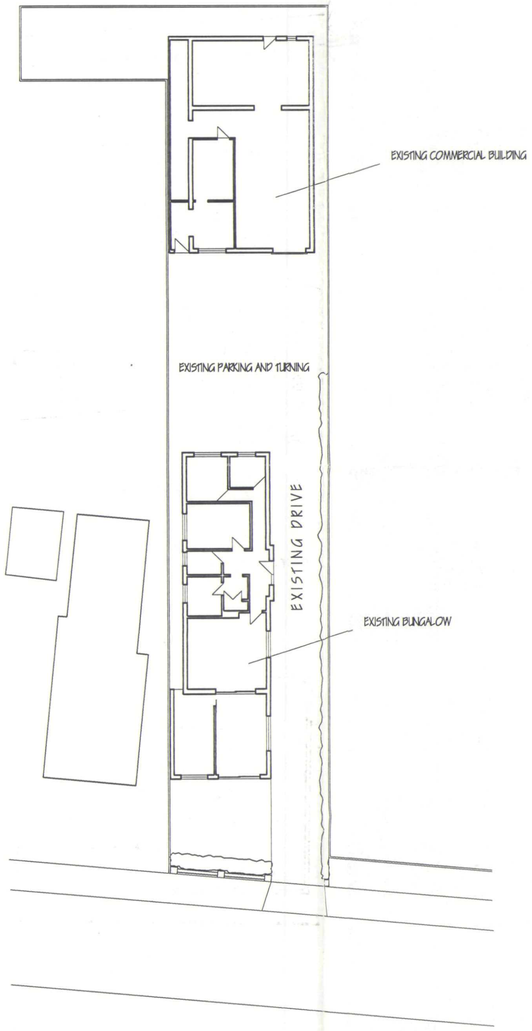

BLOCK PLAN AS EXISTING

LANDSCAPING, TREE AND SHRUB PLANTING

All new trees are to be a variety of the following :-

A- SILVER BIRCH (BETULA PENDULA) FEATHERED

D- FLOWERING CHERRY 'HISAKURA' (PRUNUS) FEATHERED

all planting to be in accordance with BS 4428: 1989 and ammendment no. 1 (1991)

all trees to be planted with minimum 600mm plastic mulch mat and to be staked, tied and tubed

1/3 to 1/2 bag of peat free and shrub planting compost to be incorporated into backfill for each tree hole

BUNGALOW MATERIALS

PAINTED OFF WHITE SMOOTH RENDER WALLS

TERRACOTTA BOLD ROLL TILES

FLAT MATERIALS

HOSKINS AUTUMN RED FACING BRICKS

TERRACOTTA BOLD ROLL TILES

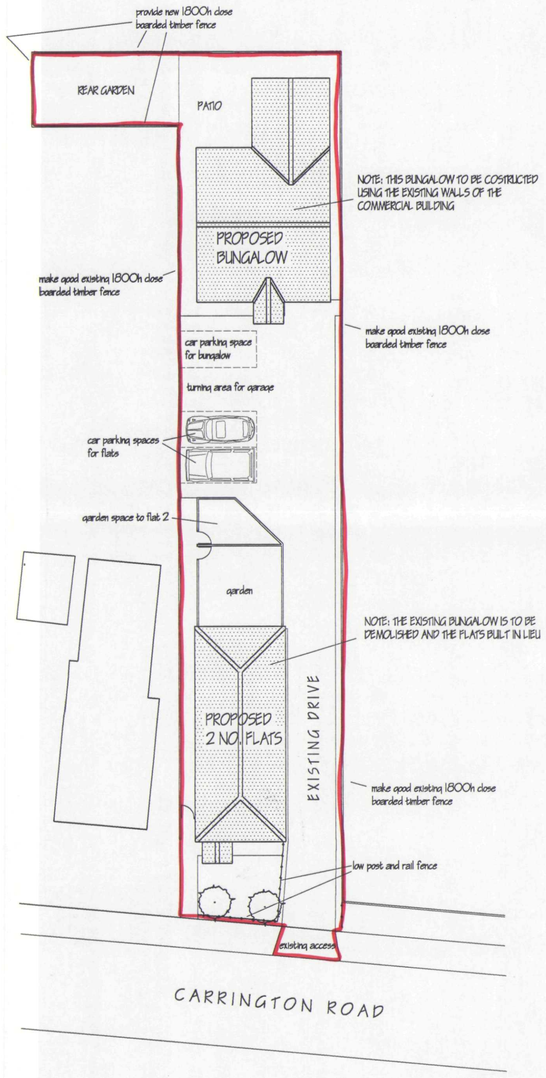

BLOCK PLAN AS PROPOSED

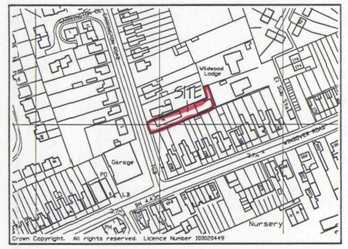

LOCATION PLAN

SHDC
Planning & Development
0 1 DEC 2004
Ref: 1541/04

AMENDED PLAN
Ref. A1

DETERMINED PLAN

A	BLOCK PLAN AS EXISTING ADDED	NOV 2004
ref:	revision	date

G. R. MERCHANT I.ENG AMICE FIWO

ARCHITECTURAL, STRUCTURAL AND LAND DRAINAGE CONSULTANTS

Unit 4, Wrights Mews
12A Park Road, Holbeach,
Spalding, Lincs. PE12 7EE
Tel: 01406 490800
Fax: 01406 425744
E-Mail: G. R. Merchant @ Merchant. FS. Co. UK

Project
PROPOSED RESIDENTIAL DEVELOPMENT AT
2 CARRINGTON ROAD
SPALDING
LINCS

Client
RCW LTD.

Drawing
BLOCK AND LOCATION PLANS

Job Ref.	Drawing No.
983/04	01 A
Date	**Drawn**
NOV 2004	JPW

Scales
1/200 1/2500

DO NOT SCALE FROM THIS DRAWING

This drawing is copyright and may not be altered, traced, photographed or used for any other purpose other than that for which it is issued. The General Contractor is to check all dimensions on site and report any discrepancies to the Architect. All details shown on this drawing including foundations are based upon typical site conditions related to the area. No responsibility can be accepted for abnormal conditions which may be discovered during construction unless reported to the Architect so that design ammendments may be considered. Site soil surveys are recommended in respect of foundations to establish specific site conditions before foundation work is undertaken. This drawing is limited in the amount of information contained and does not purport to contain a full specification of the works. It is solely for the purpose of obtaining Planning / Building Regulation approval. This drawing must not be used as a contract document alone. The works will not be supervised or inspected on site by G R Merchant or any representative thereof. It is the client or their appointed agents responsibility to control workmenship, substitution of materials, adherance to specification, variations to contract etc.

All materials to be new unless otherwise stated and all components and materials etc. to be used fitted and installed etc. in strict accordance with manufacturers instruction and relevant code of practice. Materials shall conform to appropriate British standard specification or BBA certificate or European code equivalent. The Employer / Client shall ensure that the selected contractor is conversant with and adopts all measures necessary to achieve compliance with Health and Safety legislation for Building sites and Work places. The Employer / Client is advised that should the works need to comply with the Construction Design and Management Regulations an Independent Planning Supervisor will be required. The works shall comprise of all that is shown on the drawing and details. Work that may not specifically shown but may be reasonably inferred as necessary to carry out the works shall be deemed to be included.