

SIDE ELEVATION

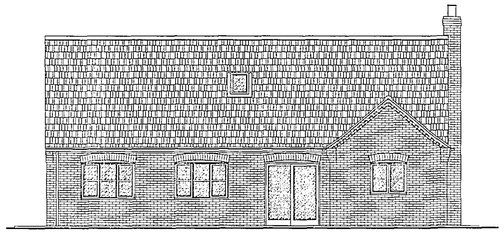

REAR ELEVATION



SIDE ELEVATION

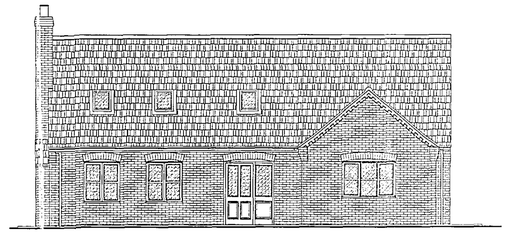

FRONT ELEVATION

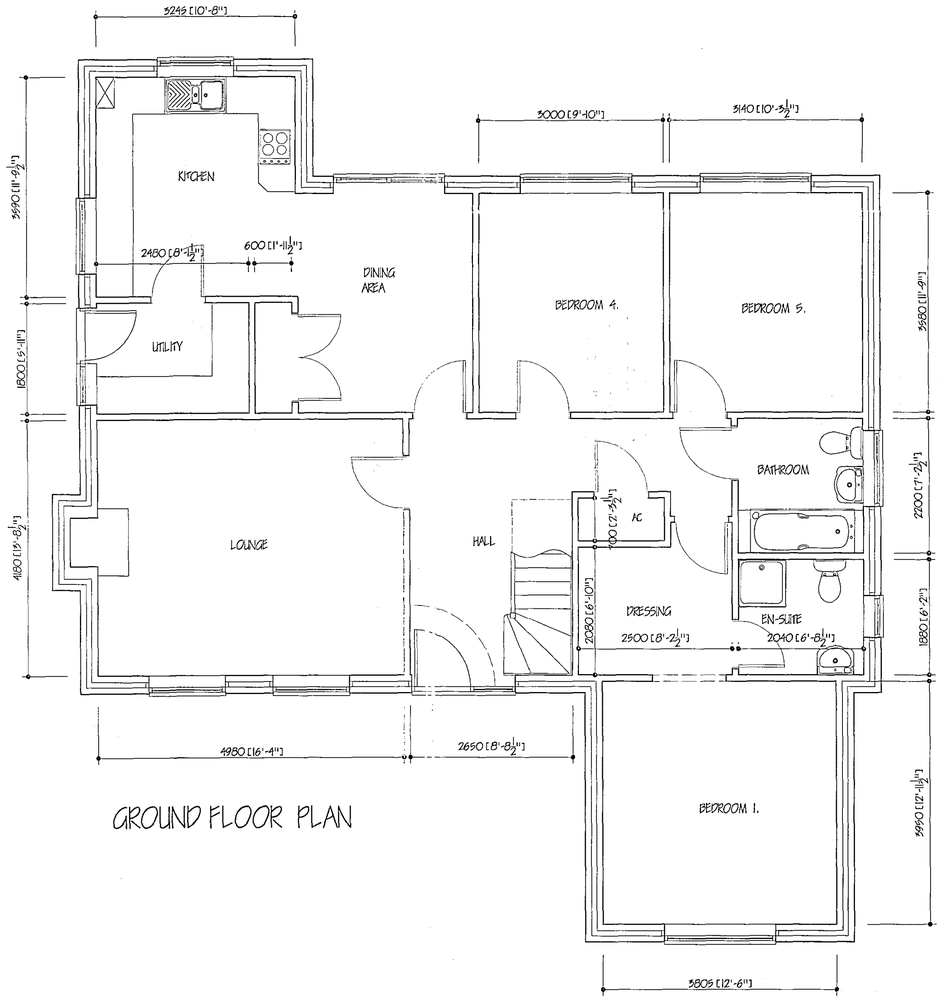

GROUND FLOOR PLAN

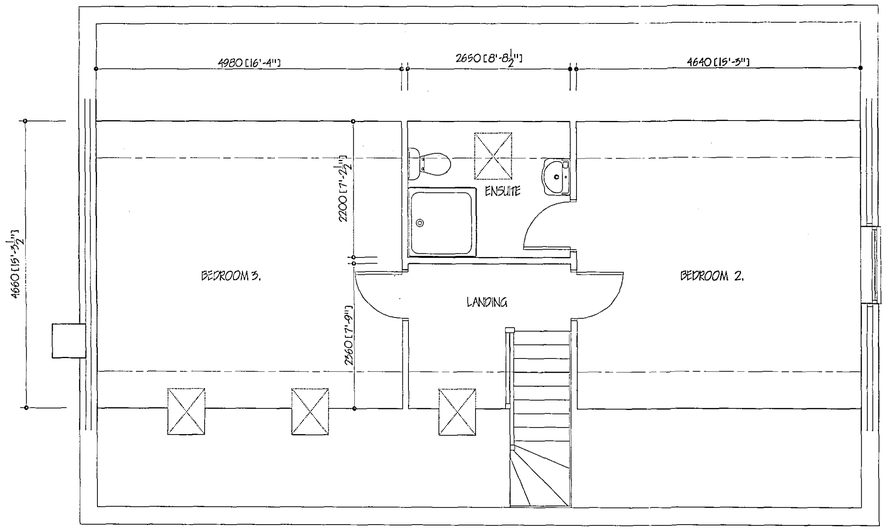

FIRST FLOOR PLAN

ref.	revision	date

G. R. MERCHANT
I.ENG AMICE FIWO
ARCHITECTURAL, STRUCTURAL AND LAND DRAINAGE CONSULTANTS
Unit 4, Wrights Mews
12A Park Road, Holbeach,
Spalding, Lincs. PE12 7EE
Tel: 01406 490860
Fax 01406 425744
E-Mail: G. R. Merchant @ Merchant. FS. Co. UK

Project
PROPOSED CHALET BUNGALOW & GARAGE
REAR OF 'KARHILL'
LOW GATE (B1165)
SPALDING LINCS

Client
MR. & MRS. J. WOODCOCK

Drawing
PLANS AND ELEVATIONS

Job Ref.	Drawing No.
847/03	04
Date	Drawn
APR 2005	JPW

Scales
1/50 1/100

DO NOT SCALE FROM THIS DRAWING
This drawing is copyright and may not be altered, traced, photographed or used for any other purpose other than that for which it is issued. The General Contractor is to check all dimensions on site and report any discrepancies to the Architect. All details shown on this drawing indicating foundations are based upon typical site conditions related to the area. No responsibility can be accepted for abnormal conditions which may be discovered during construction unless reported to the Architect so that design amendments may be considered. Site soil surveys are recommended in respect of foundations to establish specific site conditions before foundation work is undertaken. This drawing is limited in the amount of information contained and does not purport to contain a full specification of the works. It is solely for the purpose of obtaining Planning / Building Regulations approval. This drawing must not be used as a contract document/s. The works will not be supervised or inspected on site by G R Merchant or any representative thereof. It is the duty of the appointed agents responsibility to control workmanship, substitution of materials, adjustment to specification, variations to contract etc.
All materials to be new unless otherwise stated and all components and materials are to be used, fitted and installed etc. in strict accordance with manufacturers instructions and relevant copy of practice. Materials shall conform to appropriate British standard specification or EEA Certificate of European code equivalent. The Employer / Client shall ensure that the contract documents are convenant with and adopts all measures necessary to achieve compliance with Planning and Building Regulation for building sites and Work places. The Employer / Client is advised that should they need to comply with the Construction Design and Management Regulations as the Principal Planning Supervisor will be required. The works shall comprise of all that is shown on the drawing and/or all Work that may not specifically shown but may be reasonably inferred as necessary to carry out the works shall be deemed to be included.

Planning & Development
- 5 MAY 2005
06/05/05