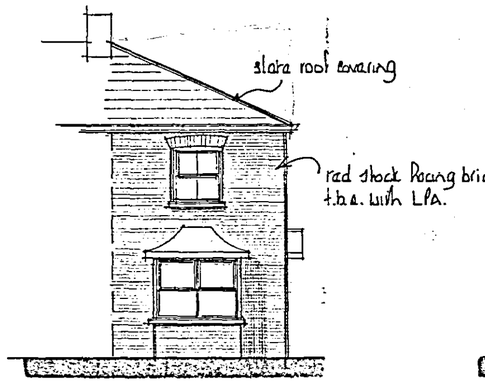

n east

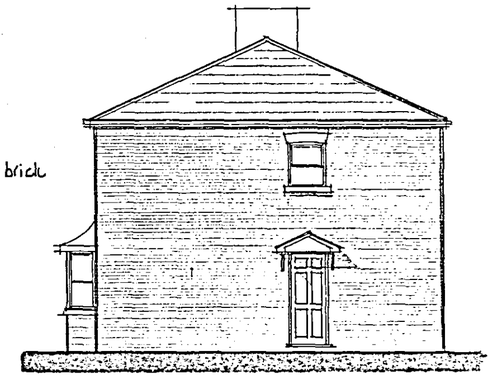

n west

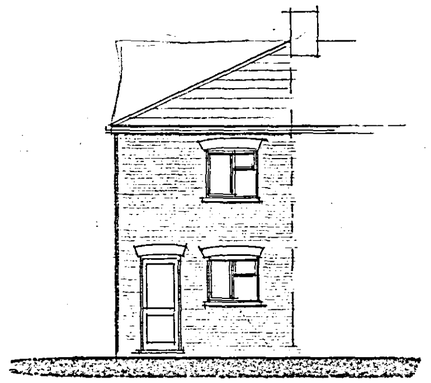

s west

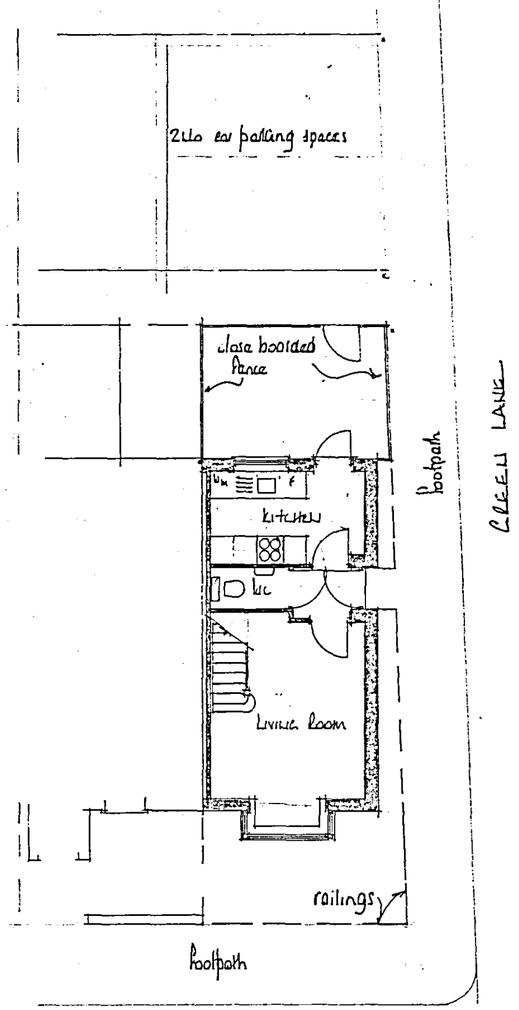

ground floor

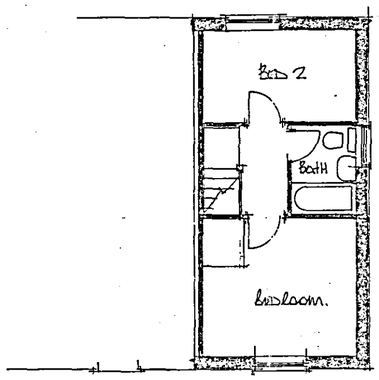

first floor

DETERMINED PLAN

SHDC
PLANNING & DEVELOPMENT
29 NOV 2006
Ref. 1650/06

EAST MIDLANDS DESIGN ASSOC.

Architectural Consultants

Willow Lodge
Horseshoe Road
Spalding
Lincs
PE11 3JA

Tel/fax :- 01775 767968
E-mail :- willowlodge@zoom.co.uk
Mobile phone :-07710 815044

Client
Mr C Bosworth

Project.
Proposed Dwelling adj.
1 Cross Street
Spalding
Lincs.

Drawing
Plans . Elevations

Scale 1:100

Date Nov 06 Drawn AL

Dwg No: Rev.

06/24/01