

EXISTING REAR ELEVATION

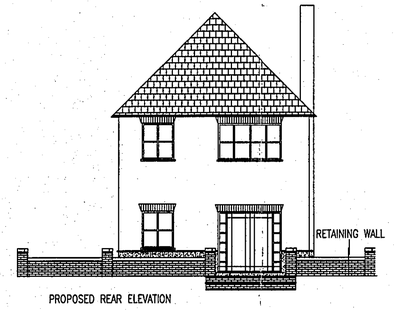

PROPOSED REAR ELEVATION

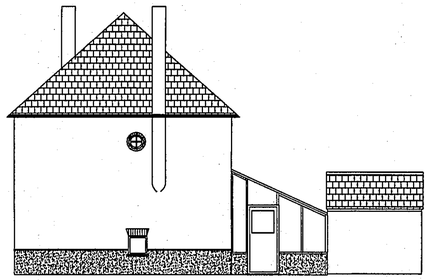

EXISTING SIDE ELEVATION

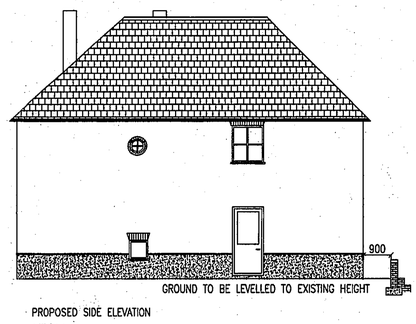

PROPOSED SIDE ELEVATION

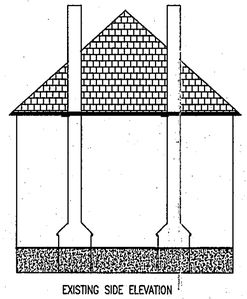

EXISTING SIDE ELEVATION

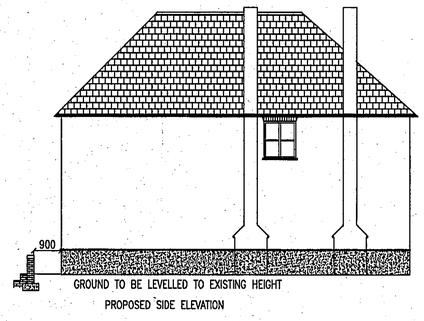

PROPOSED SIDE ELEVATION

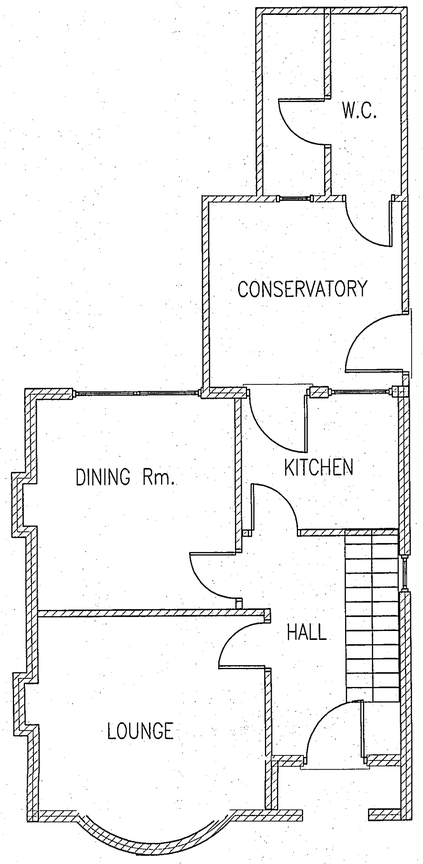

EXISTING GROUNDFLOOR PLAN

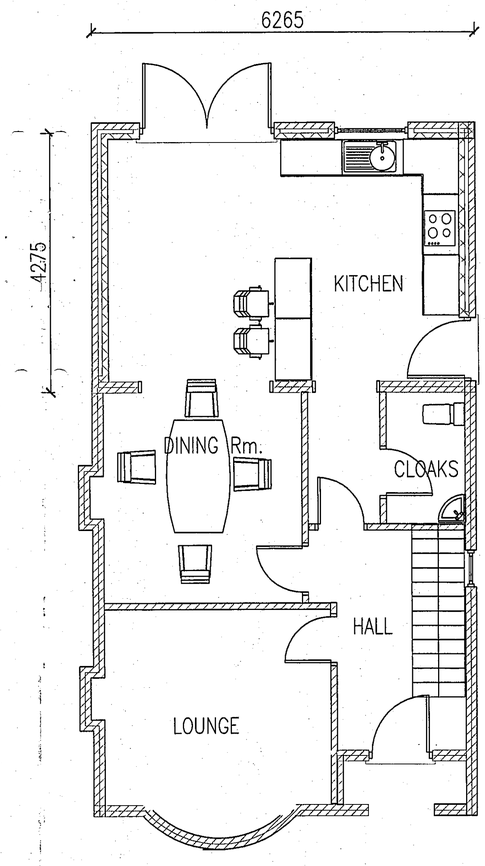

PROPOSED GROUNDFLOOR PLAN

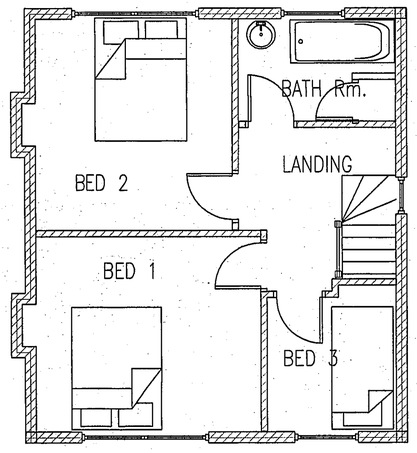

EXISTING FIRST FLOOR PLAN

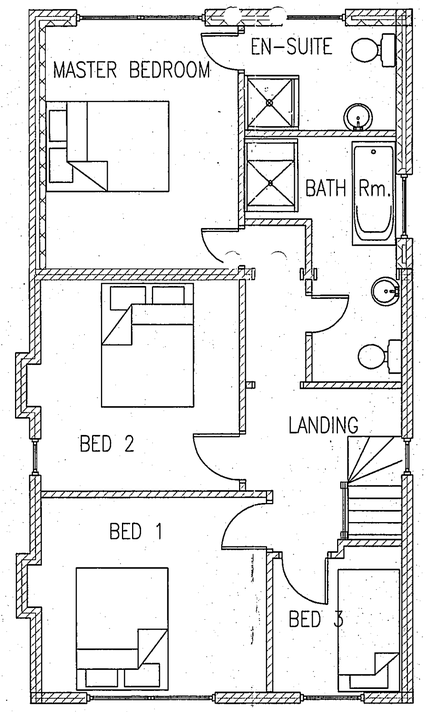

PROPOSED FIRST FLOOR PLAN

WENMAN BUILDING DESIGN
10 Broadgate
Whaplode Drove
Spalding
Lincs. PE12 0TN
Tel/Fax 01406 331072
Mobile 0784 1718457

Client:

MR & MRS PICKERING
27 Orchard Lane
Woodnewton
Peterborough

Project Address:
Fleet House
Cowbit Road
Spalding

PROJECT DETAILS:

2 STOREY REAR EXTENSION

LAYOUTS

Drwg. No: WEN/1046

ELEVATIONS
LAYOUTS

AMENDMENT JAN 2006

SCALE 1:100 | 1:50 RW

Planning
Ref: 1748/05

SHDC
Planning & Development
23 JAN 2006
Ref: 1748/05

AMENDED PLAN
Ref. A 2