

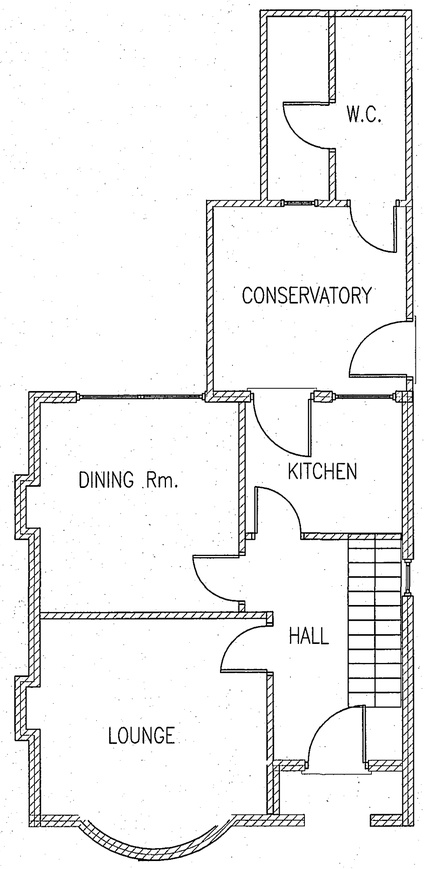

EXISTING GROUNDFLOOR PLAN

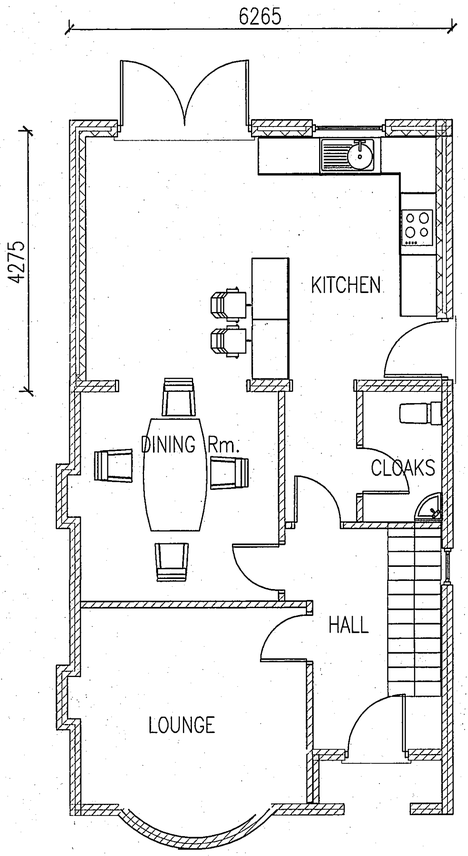

PROPOSED GROUNDFLOOR PLAN

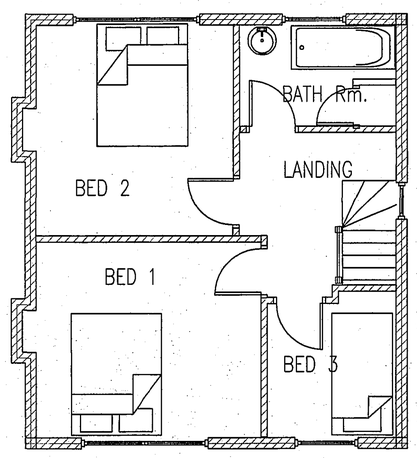

EXISTING FIRST FLOOR PLAN

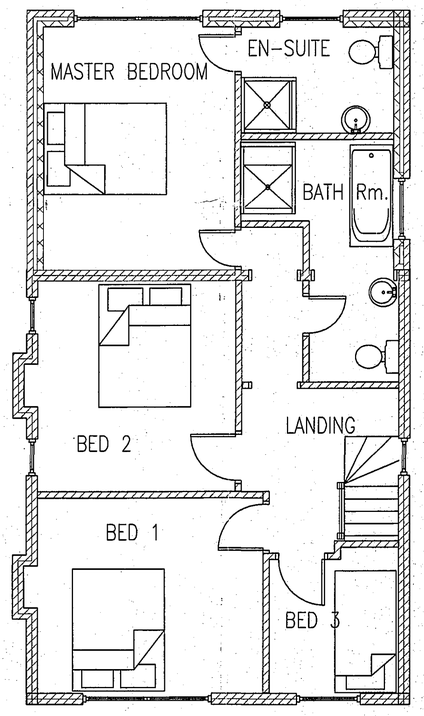

PROPOSED FIRST FLOOR PLAN

SUPERSEDED

WENMAN BUILDING DESIGN
10 Broadgate
Whaplode Drove
Spalding
Lincs. PE12 0TN
Tel/Fax 01406 331072
Mobile 0784 1718457

Client:

MR & MRS PICKERING
27 Orchard Lane
Woodnewton
Peterborough

Project Address:
Fleet House
Cowbit Road
Spalding

PROJECT DETAILS:

2 STOREY REAR EXTENSION

LAYOUTS

Drwg. No: WEN/1046

ELEVATIONS
LAYOUTS

SCALE 1:100 | 1:50 | RW

SHDC
PLANNING & DEVELOPMENT
28 DEC 2005
Ref. 1748/05