

BRICK DETAIL FOR SETTING OUT

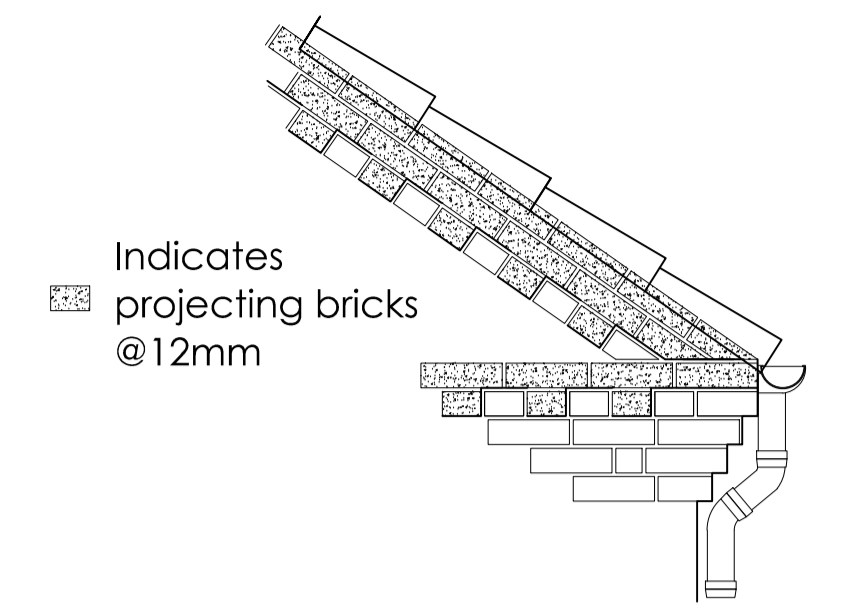

FRONT ELEVATION

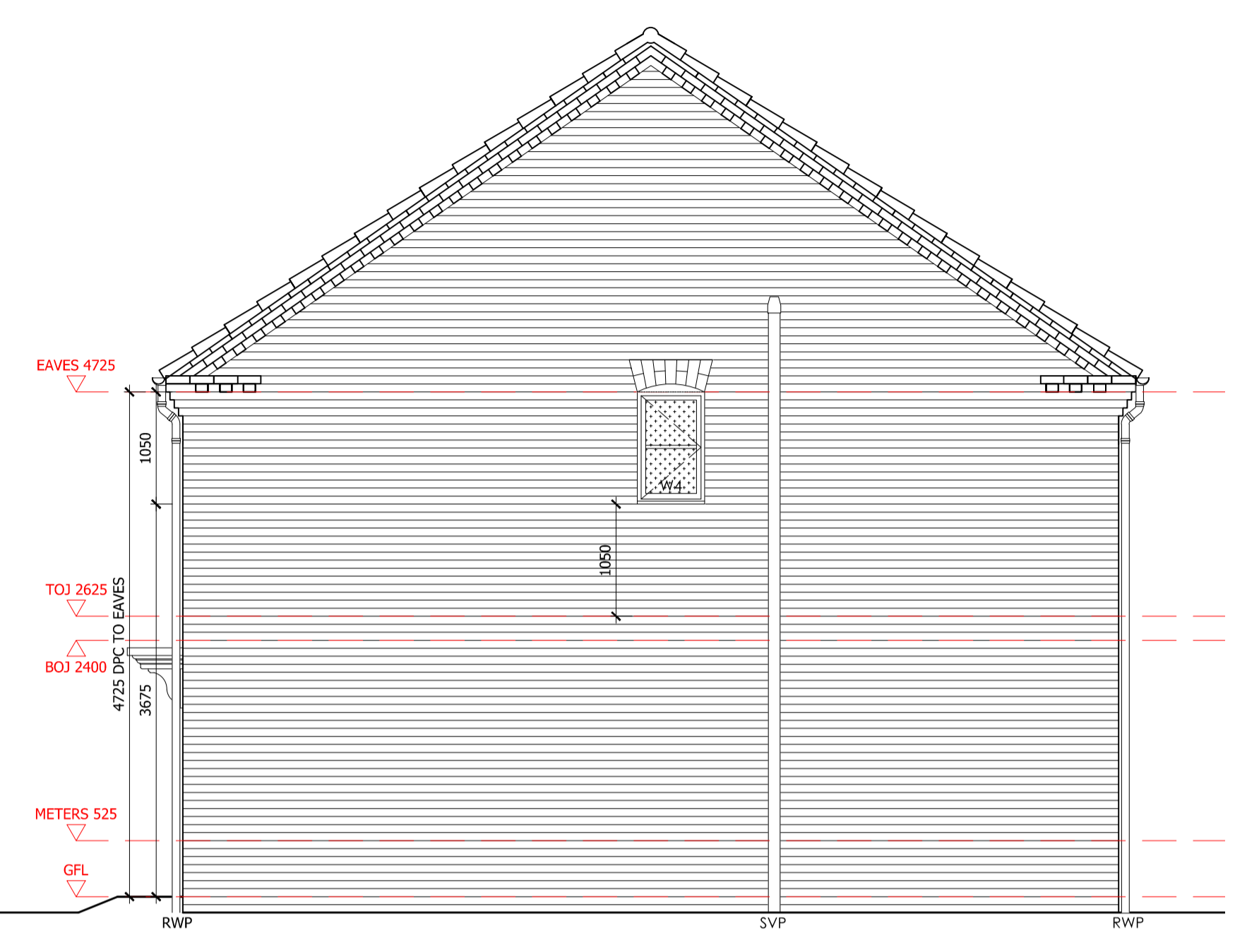

SIDE ELEVATION



REAR ELEVATION

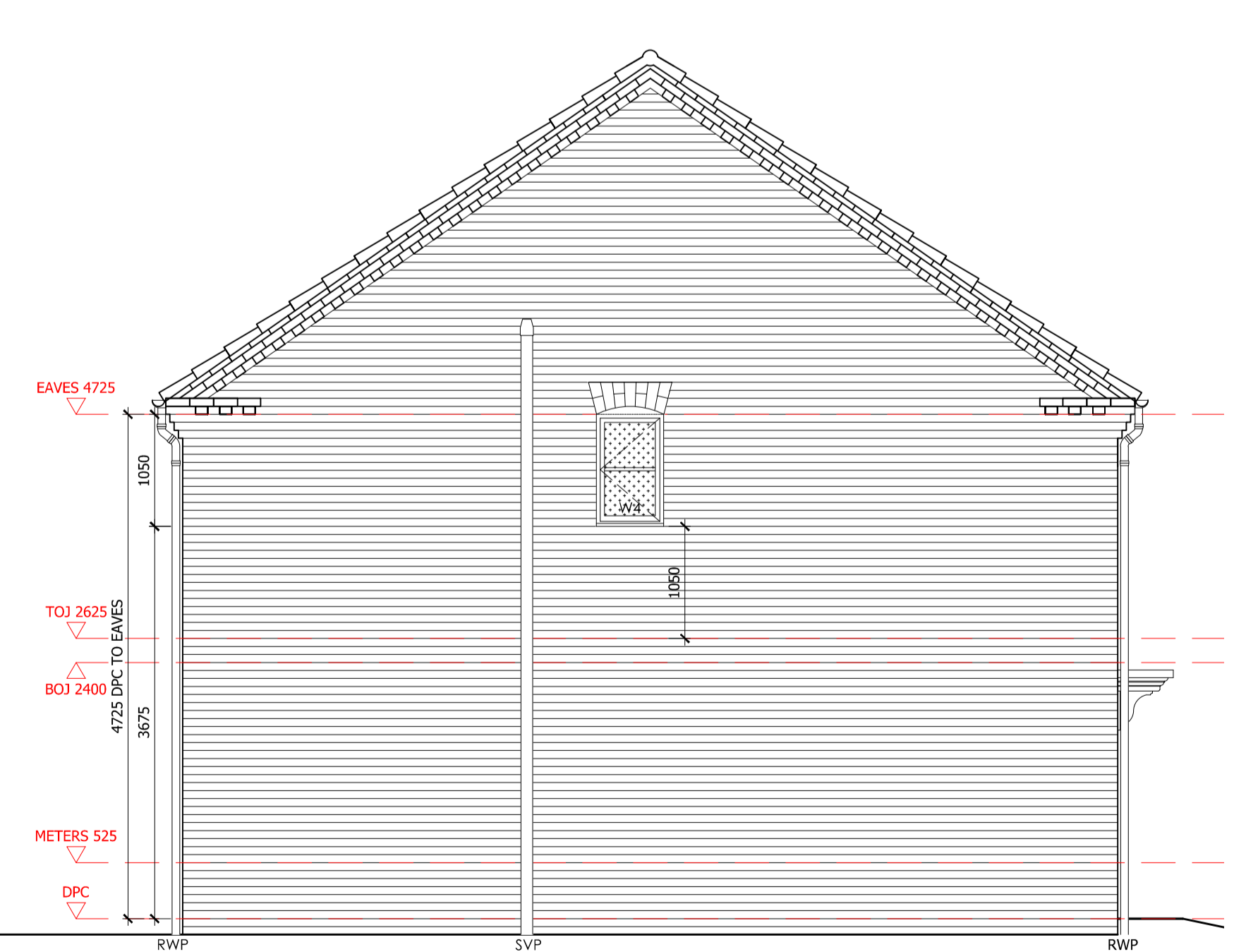

SIDE ELEVATION

REV	DATE	DESCRIPTION

ASHWOOD HOMES
 1 Goodison Road, Lincs Gateway Business Park,
 Spalding, Lincs, PE12 6FY T: 01406 490590

PROJECT:
 PROPOSED RESIDENTIAL DEVELOPMENT AT
 STATION ROAD
 SURFLEET

HOUSE TYPE:
 A732 (R) -
 (732 FT²)

DRAWING TITLE:
 ELEVATIONS

SCALE: 1:50 @ A1	DATE: 28.10.2019
DRAWN: AR	REV: -

DRAWING No:
 117 - A732 (R) - 111

PLOTS AS : 18, 19
 PLOTS OP : 20, 21