

FRONT ELEVATION 1:100

SIDE ELEVATION 1:100

REAR ELEVATION 1:100

SIDE ELEVATION 1:100

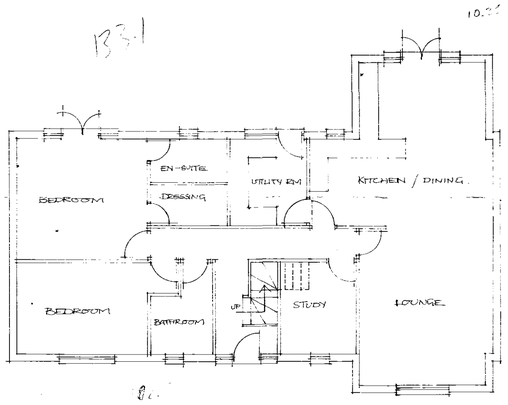

GROUND FLOOR PLAN 1:100

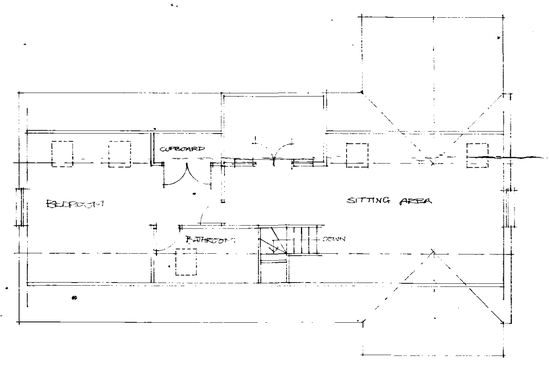

FIRST FLOOR PLAN 1:100

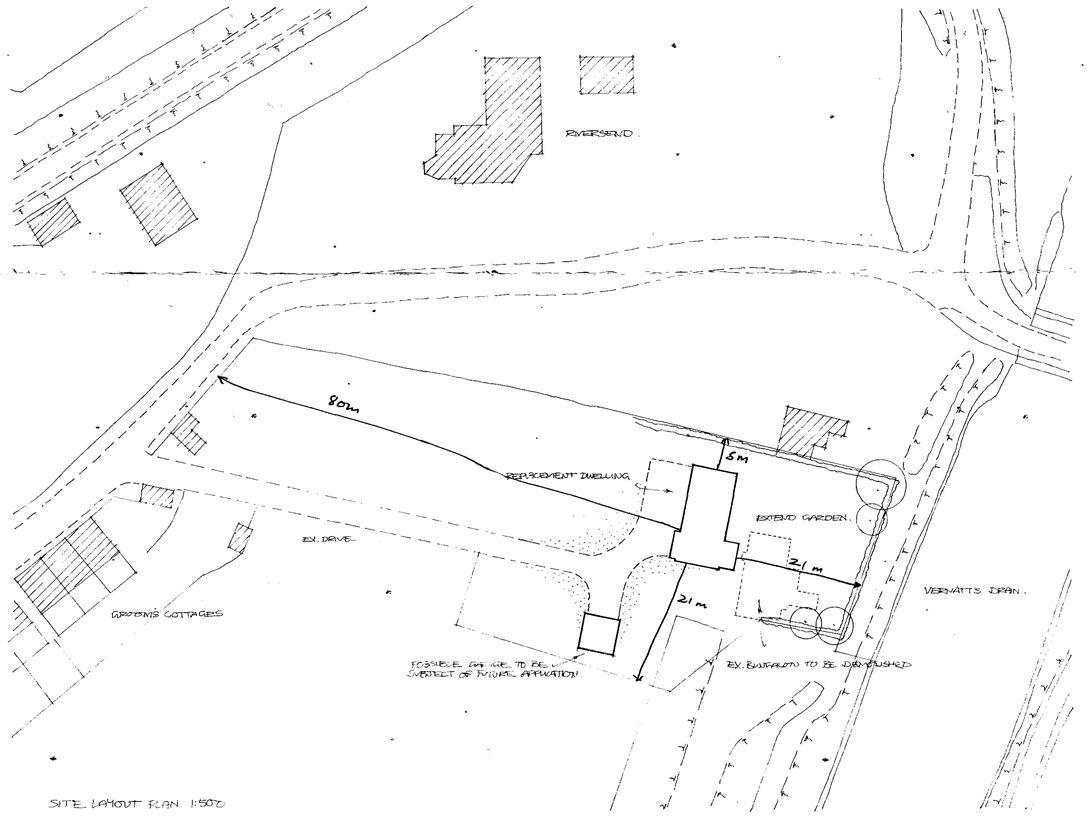

SITE LAYOUT PLAN 1:500

Planning & Development
17 MAR 2006
Ref: 0073/06

DETERMINED PLAN

Revisions: REV A - JAN 06 - CLIENTS REQUIREMENTS

Notes:

Andrew S Campbell Assoc.
Chartered Town Planners

48 St Ives Road
Helmingford Grey
Cambs PE28 9DX

Tel: [illegible]
Fax: [illegible]
[illegible]

ELEVATIONS, FLOOR & SITE PLANS

PROPOSED REPLACEMENT DWELLING
RANCH BUNGALOW THE RESEVOIR
SURFLEET SEAS END, SPALDING,
LINCOLNSHIRE

Scale: [illegible] 1:100
Date: December 2005
Drawn: [illegible] N. [illegible]/05.58

© Copyright 2005