

EXISTING FRONT ELEVATION

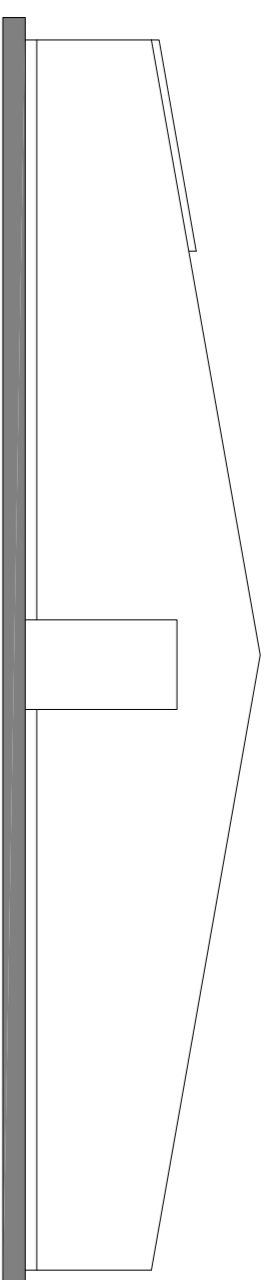

EXISTING REAR ELEVATION

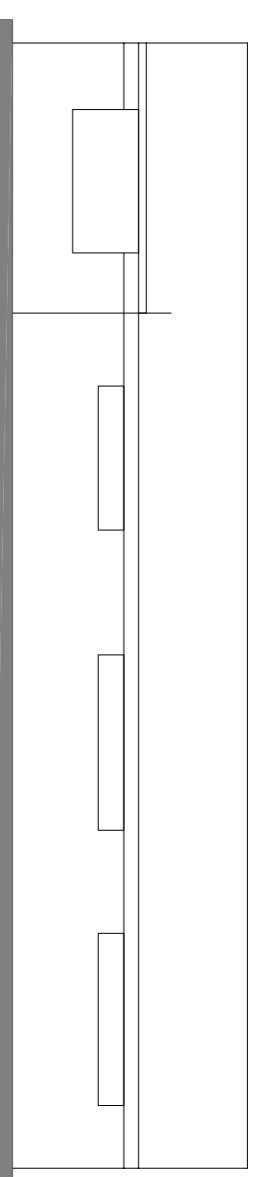

EXISTING SIDE ELEVATION

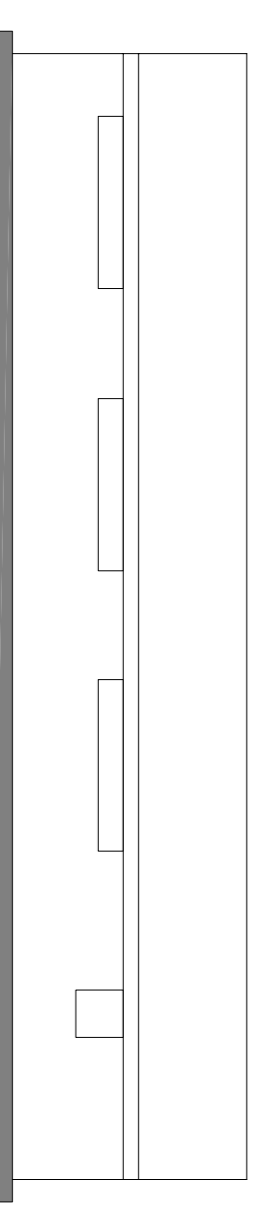

EXISTING SIDE ELEVATION

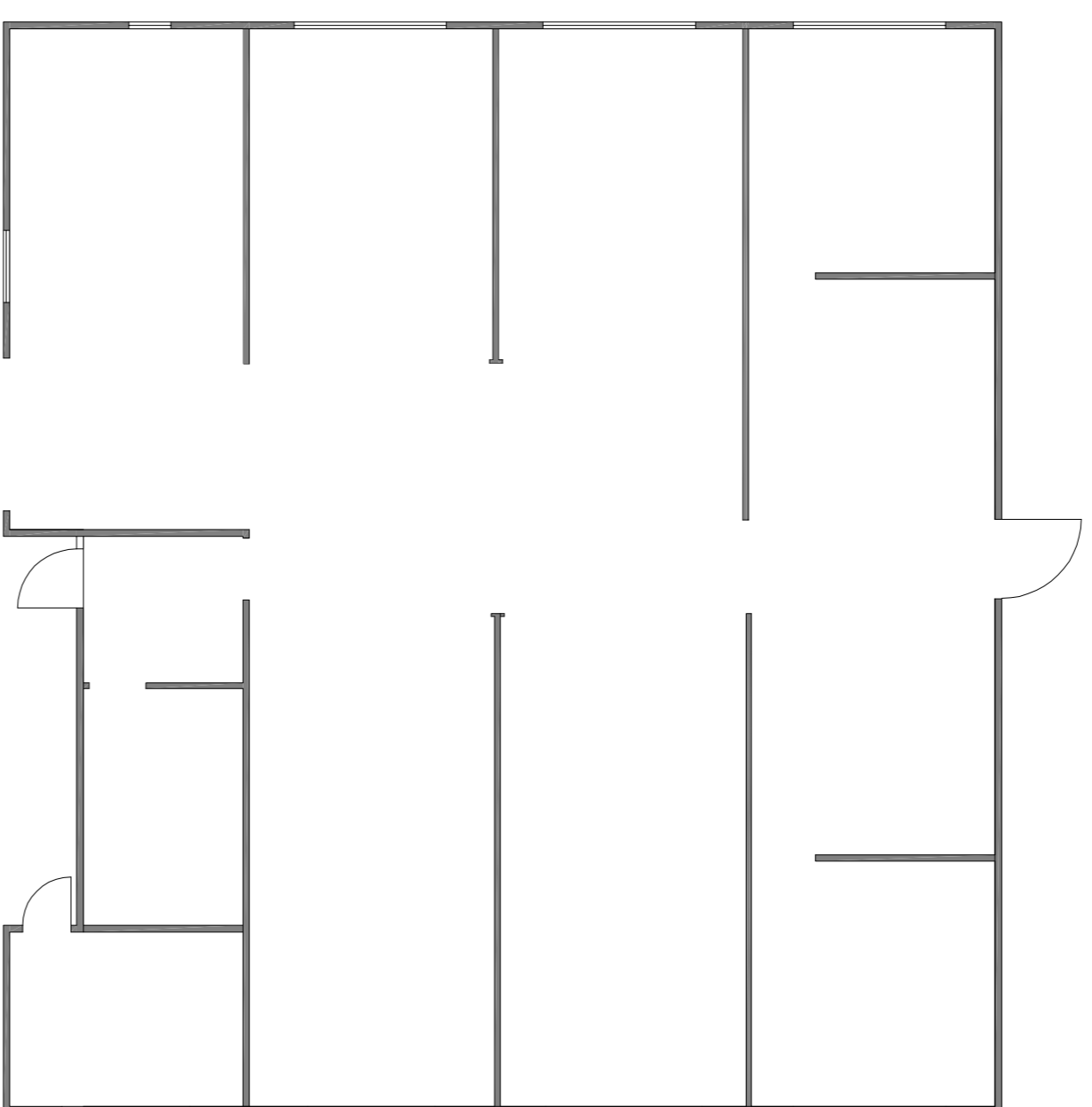

EXISTING FLOOR PLAN

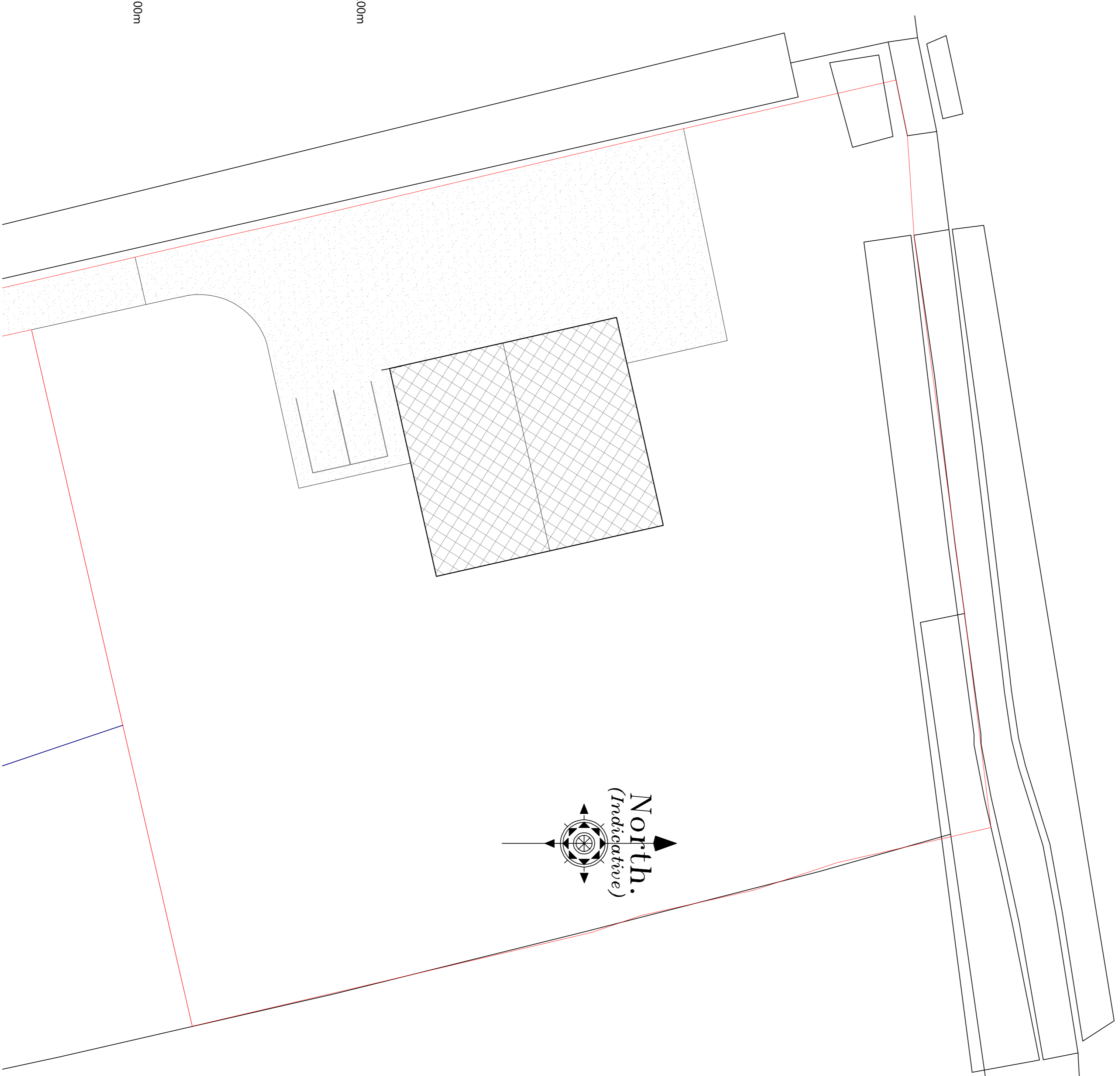

PROPOSED BLOCK PLAN

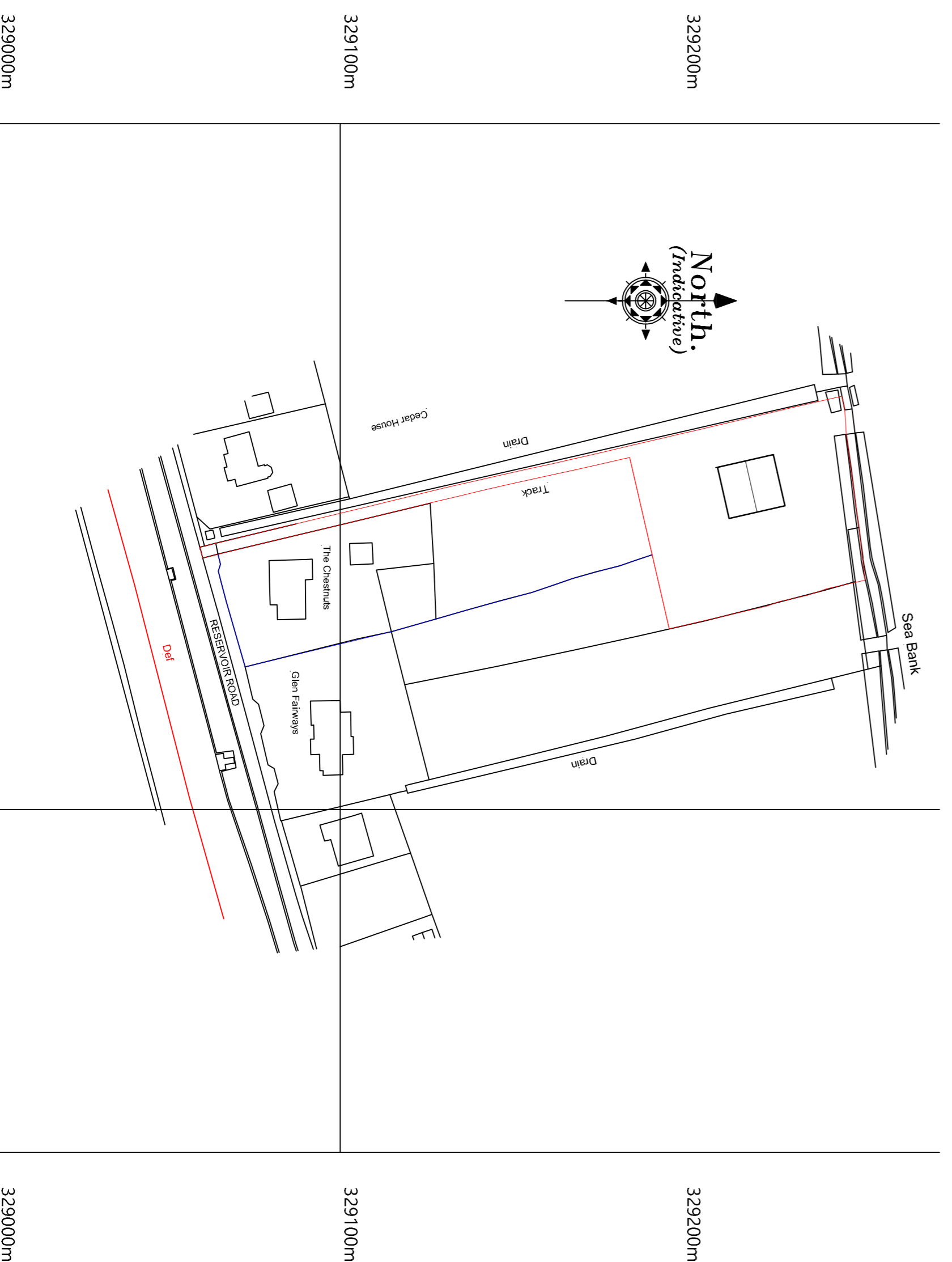

LOCATION PLAN

Revision	Date	Drawn	Description
----------	------	-------	-------------

Client **Harry Brown**

Project **Conversion of agricultural shed to Dwelling**

Drawing **Prior Approval (Existing, Block & Location Plans)**

Scale **1:100, 1:200 & 1:250 @ A1**

Drawn **AWM Checked TAC** Date **18/03/2025**

Trevor A Clay / RIBA Ltd, 14 Old Fendike Road, Weston Hills, Spalding, Lincs, PE12 6DD

01466 380027 trevor@tacarchitects.co.uk