

Main Building -  
Ground Floor

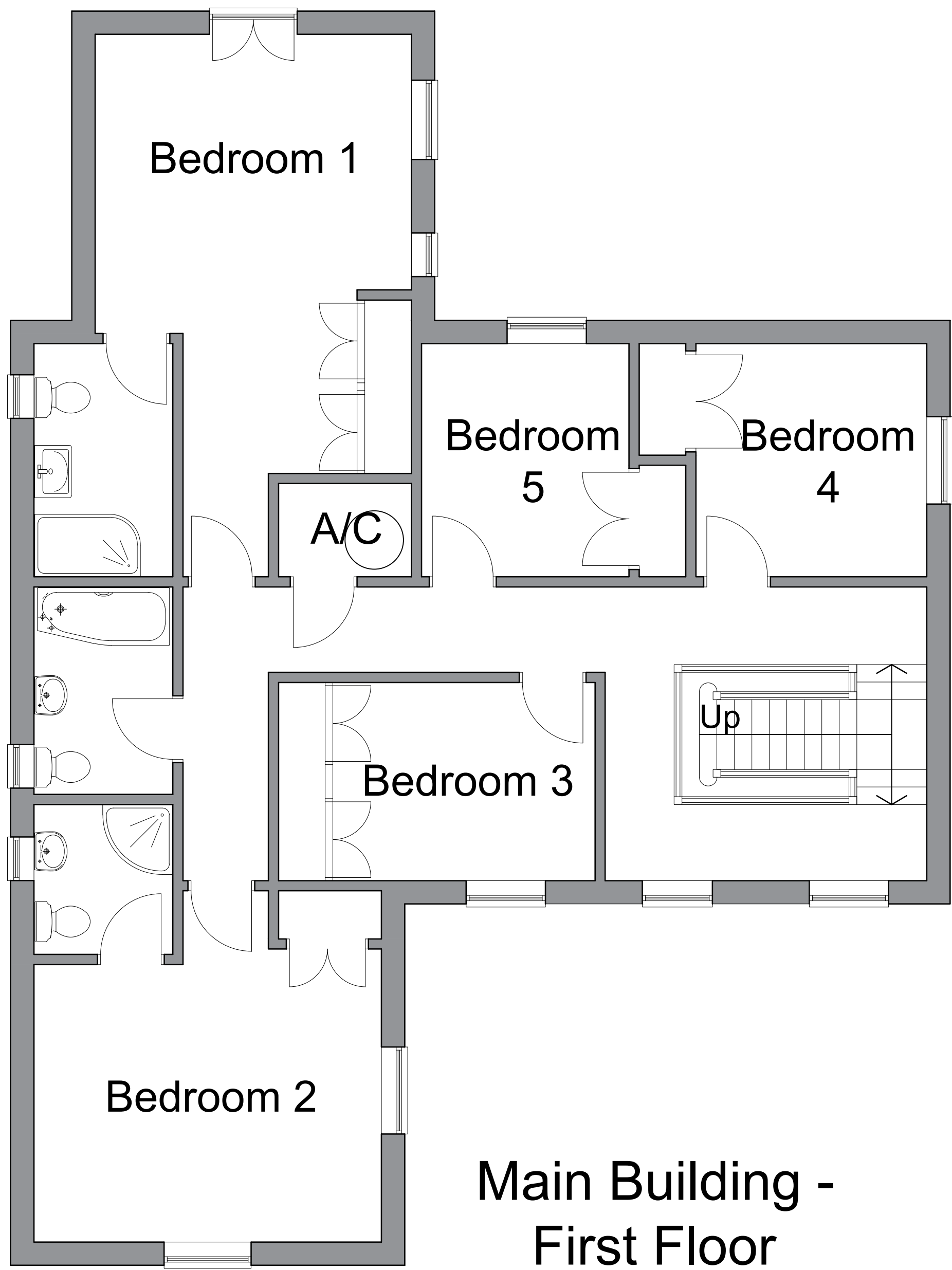

Main Building -  
First Floor

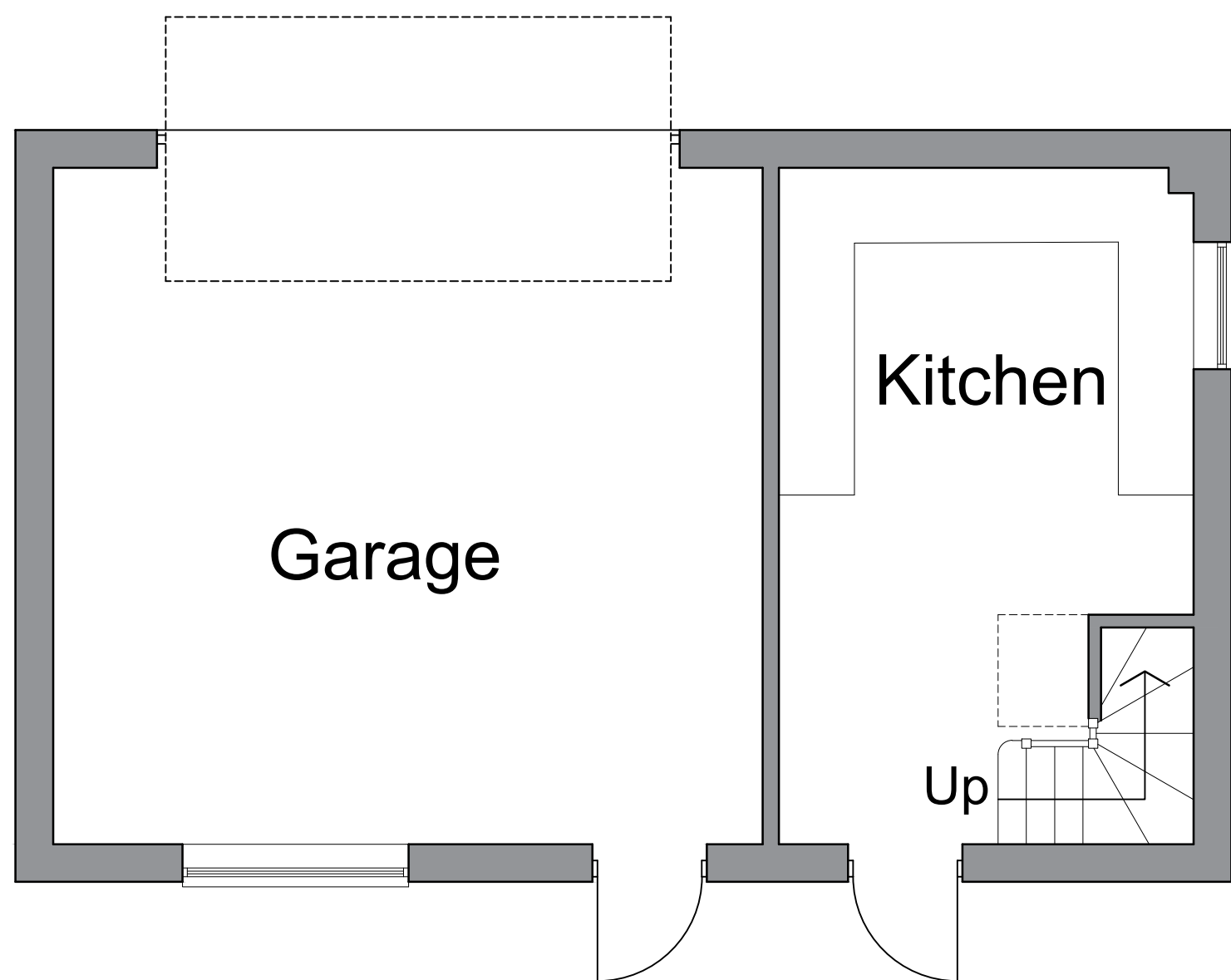

Outbuilding - Ground Floor

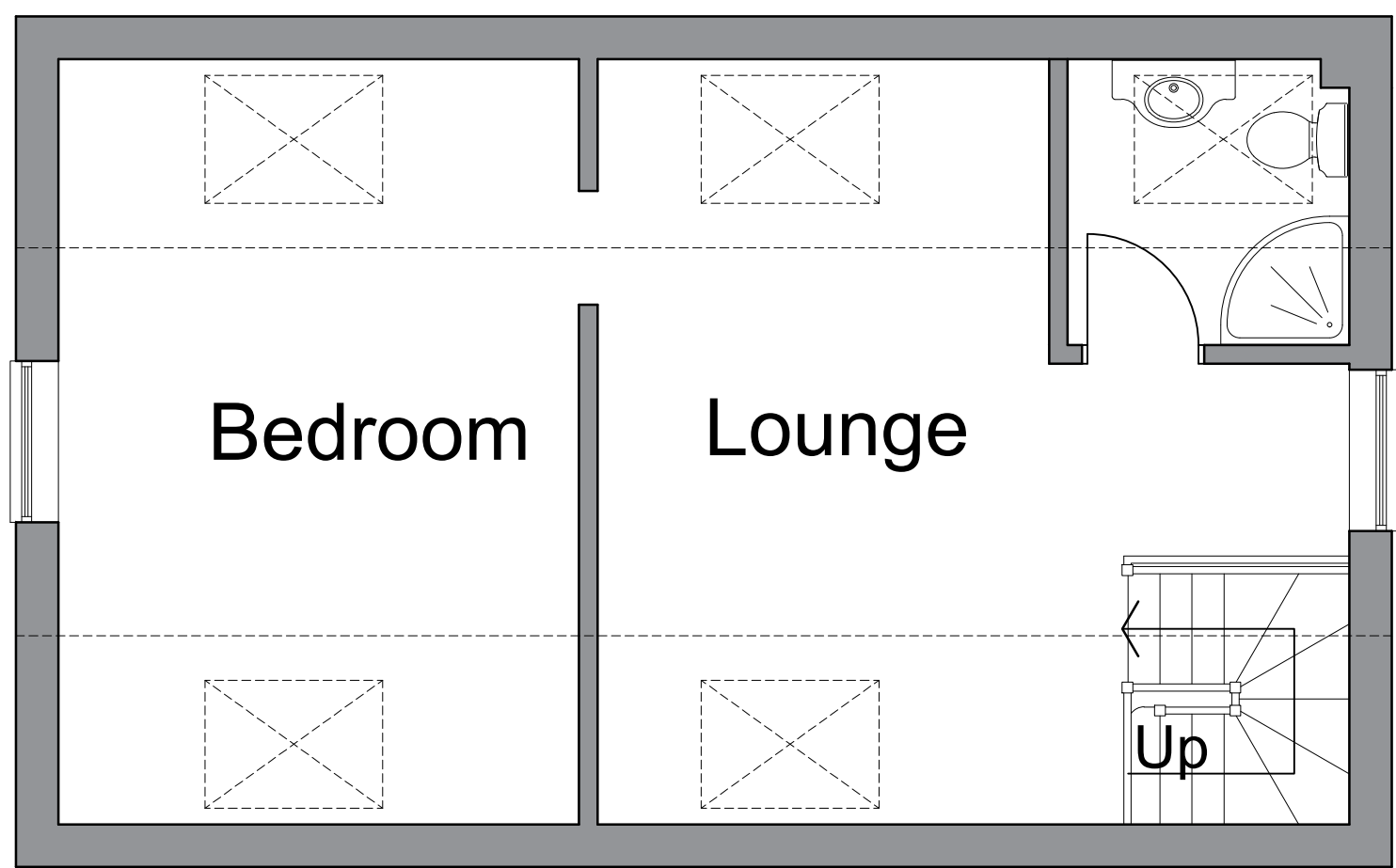

Outbuilding - First Floor

**Note:** The entire contents of this drawing are protected under the Copyright (Designs and Patents) Act 1990 and no portion shall be copied, duplicated or otherwise reproduced for any other purpose than intended and/or transmitted by any means whatsoever, without the prior written consent of Greystones Design & Architecture Ltd. Do not scale from this drawing. Only use figured dimensions. All dimensions are to be checked on site prior to commencement of works. Any discrepancies must be brought to the attention of the Architect prior to commencement of works on site.

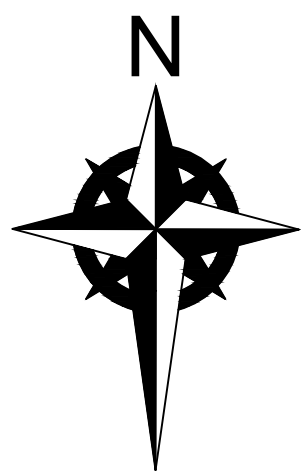

Rev	Note	Date



'The Old Dairy', Holmes Lane,  
Dunholme, Lincoln, LN2 3QT

Tel: 01673 862424  
Mob: 07598 551796  
Email: craig@greystonesdesign.uk  
www.greystonesdesign.uk

Project  
Proposed Alterations to Existing  
Dwelling, Bridge House, Park Lane,  
Spalding for Kisimul Group Ltd

Drawing Existing Layout		
Scale 1:50 @ A1	Date January 2025	
Status For comment	Drawn by C. Duncan	
Drawing no. 2501 - 01		