94 RESERVOIR ROAD
SURFLEET

PLANNING APPLICATION FOR ACCESS
TO 94 RESERVOIR ROAD (PAXTON HOUSE)
ON BEHALF OF D. PATEMAN

R. Bangstoff Co

LOCATION PLAN 1:2500

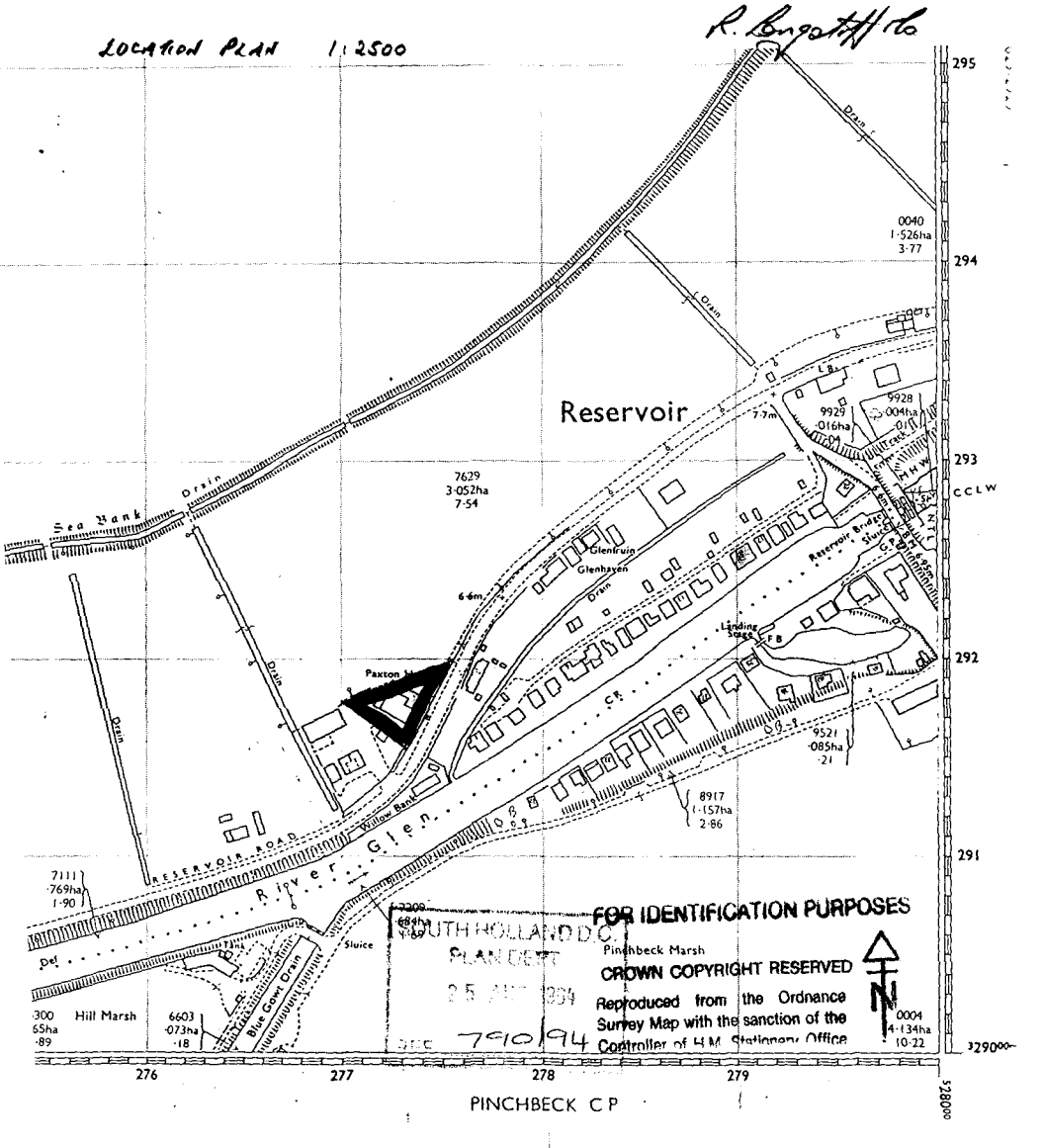

FOR IDENTIFICATION PURPOSES
SOUTH HOLLAND D.C.
PLAN DEPT
25 AUG 1994
790/94
CROWN COPYRIGHT RESERVED
Reproduced from the Ordnance Survey Map with the sanction of the Controller of H.M. Stationery Office