



EXISTING EAST ELEVATION



EXISTING NORTH ELEVATION



EXISTING WEST ELEVATION

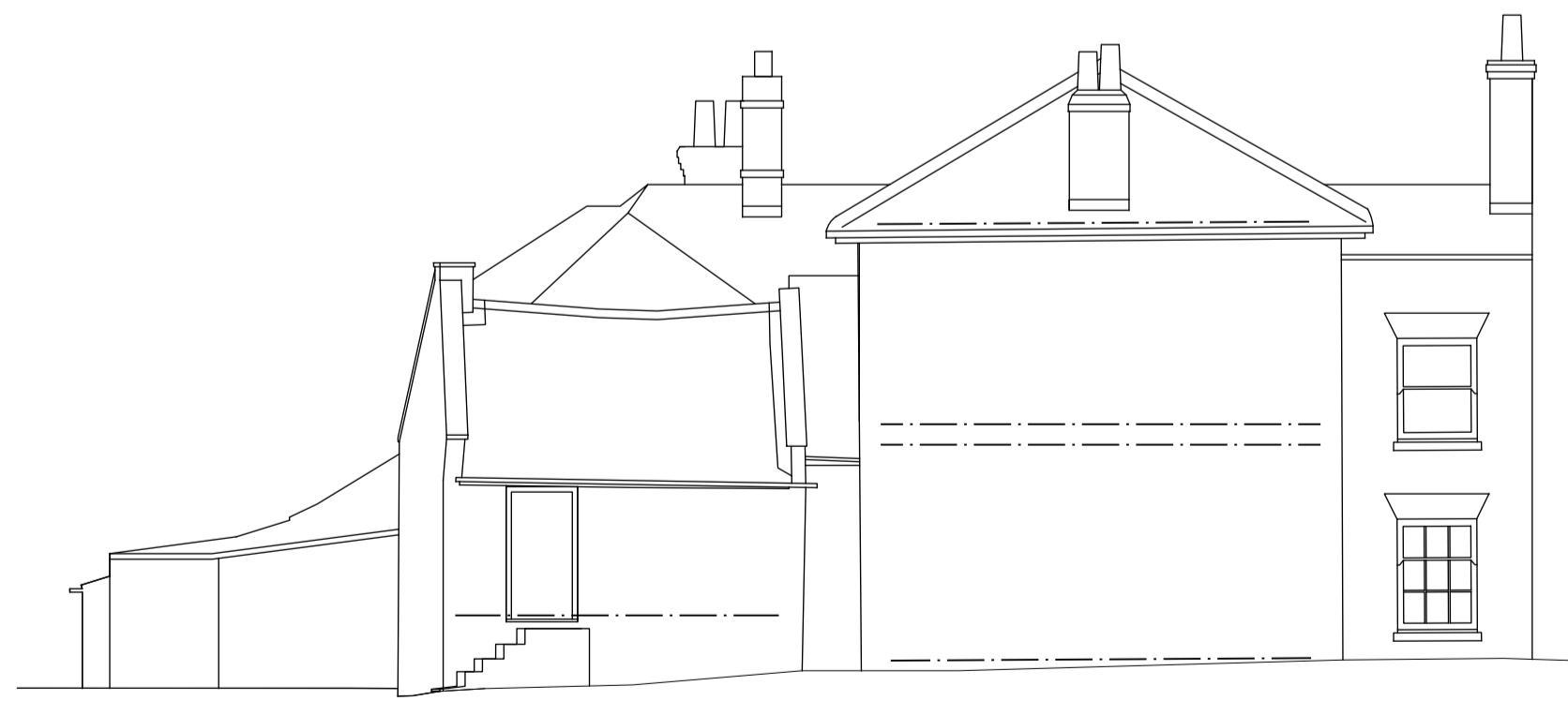

EXISTING SOUTH ELEVATION

**Notes**

**Copyright**  
© Robert Doughty Consultancy Limited.  
All rights described in the Copyright, Designs and Patents Act 1988 have been asserted.

**Ordnance Survey Map**  
© Crown Copyright. OS Licence No: AR 100010613.

**Dimensions**  
All dimensions shown are for the purposes of obtaining the relevant planning permission only.

**CDM 2015**  
This drawing is for illustrative purposes and/or obtaining the relevant planning permission only. It should not be used for construction and accordingly, risk identification under the Construction (Design & Management) Regulations 2015 has not been undertaken.

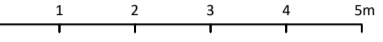

Rev	Description	Date
-----	-------------	------

**rdc**  
Robert Doughty  
Consultancy

32 High Street, Helpringham  
Sleaford, Lincolnshire, NG34 0RA  
Tel: 01529 421646  
Email: admin@rdc-landplan.co.uk  
Web: www.rdc-landplan.co.uk

**Client**  
Mr GJR & Mrs KF Swindells

**Project**  
The Mermaid Inn  
Surfleet

**Drawing**  
Existing Elevations of Public House

<b>Scale @ A1</b> 1: 100	<b>Date</b> 02/08/21
-----------------------------	-------------------------

<b>Drawn By</b> PSS	<b>Checked By</b> PSS
------------------------	--------------------------

<b>Job Number</b> 1447-1	<b>Status</b> PL	<b>Purpose of Issue</b> Planning
-----------------------------	---------------------	-------------------------------------

<b>Drawing No.</b> 1447-1_PL_EL01	<b>Rev</b> -
--------------------------------------	-----------------