



PROPOSED EAST ELEVATION



PROPOSED NORTH ELEVATION



PROPOSED WEST ELEVATION

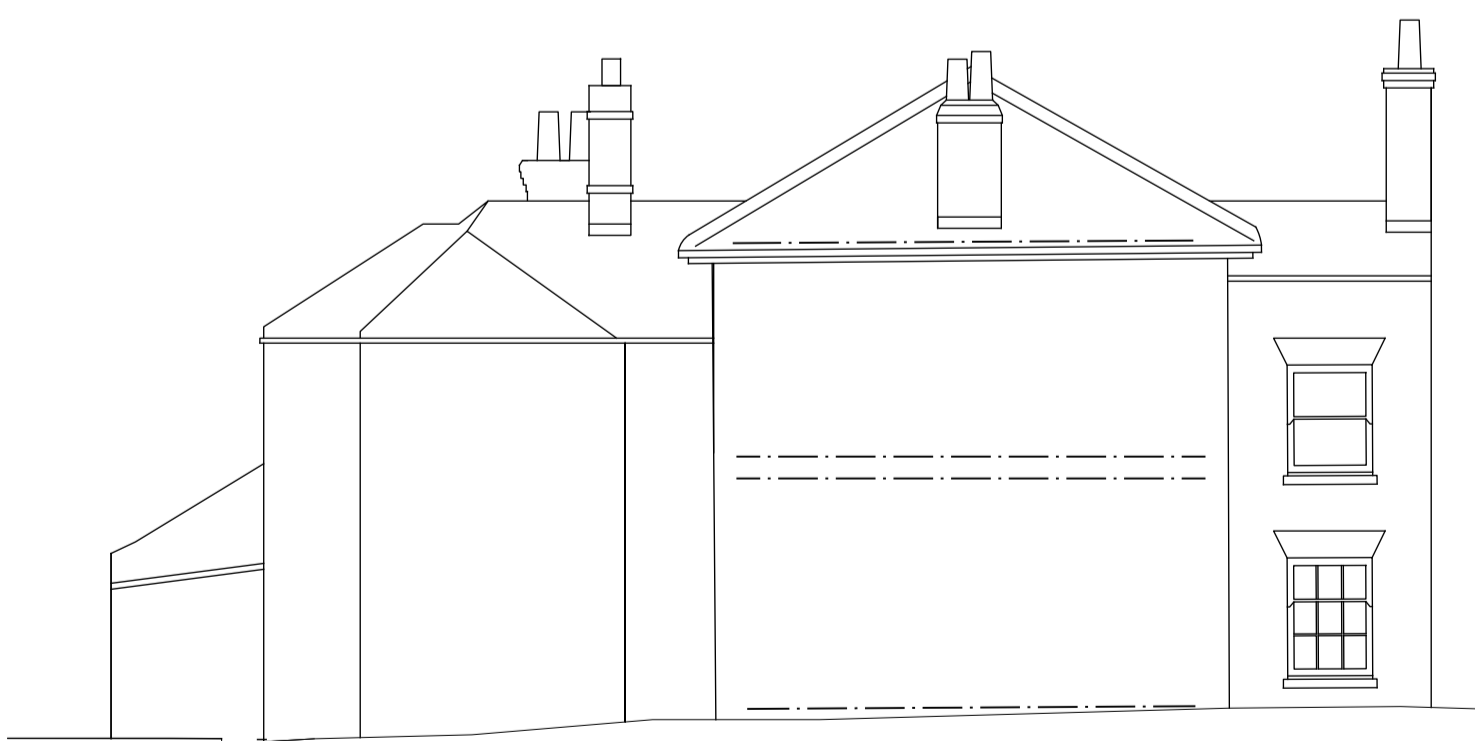

PROPOSED SOUTH ELEVATION

Notes

Copyright
© Robert Doughty Consultancy Limited.
All rights described in the Copyright, Designs and Patents Act 1988 have been asserted.

Ordnance Survey Map
© Crown Copyright. OS Licence No: AR 100010613.

Dimensions
All dimensions shown are for the purposes of obtaining the relevant planning permission only.

CDM 2015
This drawing is for illustrative purposes and/or obtaining the relevant planning permission only. It should not be used for construction and accordingly, risk identification under the Construction (Design & Management) Regulations 2015 has not been undertaken.

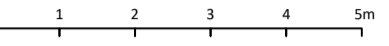

Rev	Description	Date
-----	-------------	------

rdc
Robert Doughty
Consultancy

32 High Street, Helpringham
Sleaford, Lincolnshire, NG34 0RA

Tel: 01529 421646
Email: admin@rdc-landplan.co.uk
Web: www.rdc-landplan.co.uk

Client
GIK & KF Swindells

Project
The Mermaid Inn
Surfleet

Drawing
Proposed Elevations of Public House

Scale @ A1
1: 100

Date
02/08/21

Drawn By
PSS

Checked By
PSS

Job Number
1447-1

Status
PL

Purpose of Issue
Planning

Drawing No.
1447-1_PL_EL02

Rev
-

Material Schedule

- Sliding sash timber windows to match existing
- Hardwood timber door
- Existing facade to be made good to match existing following removal of projecting gable
- Existing M & E fittings and fixtures removed and disturbed brickwork made good
- Former timber ledged and braced door removed and new brickwork to match existing