



PROPOSED EAST ELEVATION



PROPOSED NORTH ELEVATION



PROPOSED WEST ELEVATION

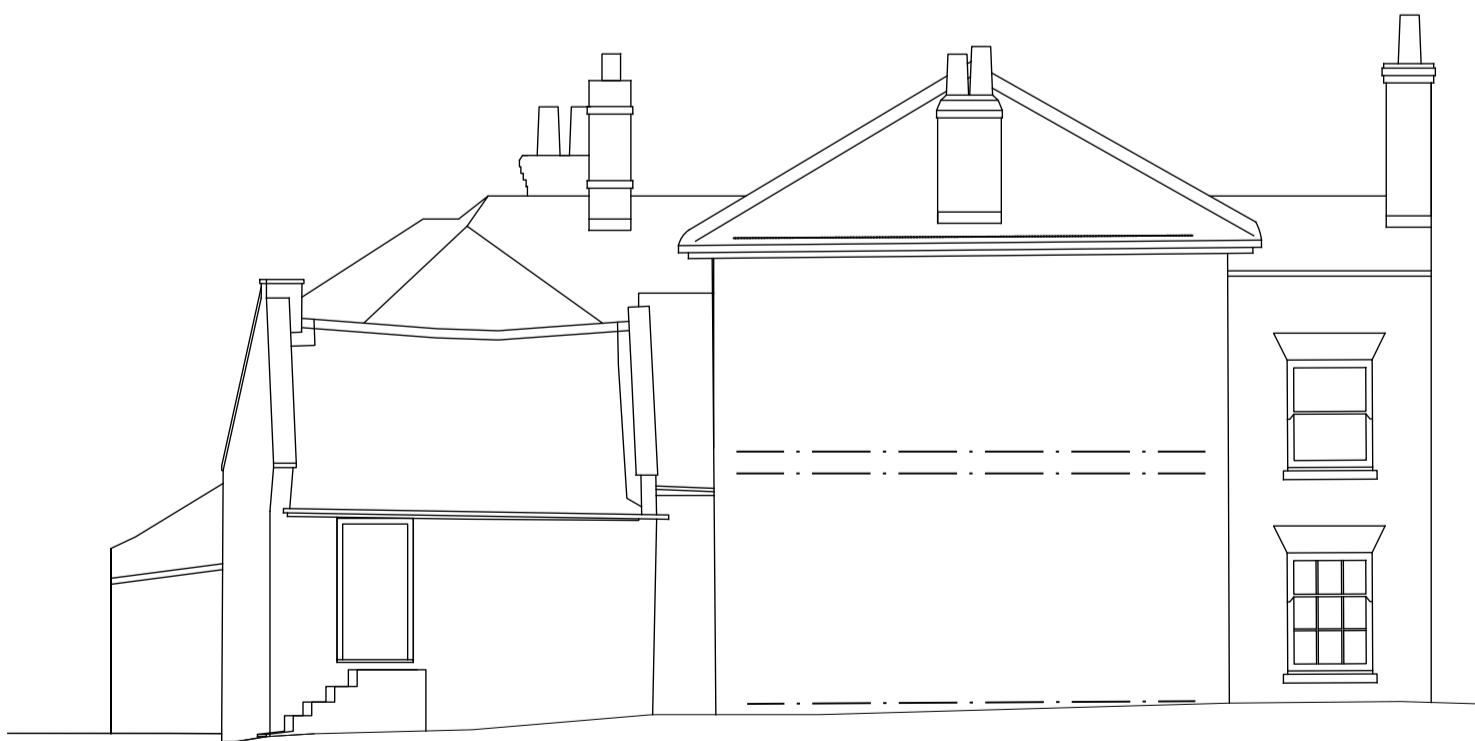

PROPOSED SOUTH ELEVATION

Notes
Copyright
 © Robert Doughty Consultancy Limited.
 All rights described in the Copyright, Designs and Patents Act 1988 have been asserted.
Ordnance Survey Map
 © Crown Copyright. OS Licence No: AR 100010613.
Dimensions
 All dimensions shown are for the purposes of obtaining the relevant planning permission only.
CDM 2015
 This drawing is for illustrative purposes and/or obtaining the relevant planning permission only. It should not be used for construction and accordingly, risk identification under the Construction (Design & Management) Regulations 2015 has not been undertaken.

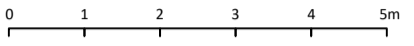

Rev	Description	Date
A	Revisions to fenestration to West single storey wing.	05/10/22

Rev	Description	Date
-----	-------------	------

rdc
 Robert Doughty
 Consultancy
 32 High Street, Helpringham
 Sleaford, Lincolnshire, NG34 0RA
 Tel: 01529 421646
 Email: admin@rdc-landplan.co.uk
 Web: www.rdc-landplan.co.uk

Client
 Mr GJR & Mrs KF Swindells

Project
 The Mermaid Inn
 Surfleet

Drawing
 Proposed Public House Elevations

Scale @ A1 1: 100
Date 26/09/22

Drawn By PSS
Checked By PSS

Job Number 1447-1
Status PL
Purpose of Issue Planning

Drawing No. 1447-1_SK_EL03
Rev A

Material Schedule

1. Historic arches retained and new brickwork infill with horizontal sliding sash timber windows installed within reveals of openings
2. Existing M & E fittings and fixtures removed and disturbed brickwork made good
3. Former timber ledged and braced door removed and new brickwork to match existing