

Notes
Copyright
 © Robert Doughty Consultancy Limited.
 All rights described in the Copyright, Designs and Patents Act 1988 have been asserted.
Ordnance Survey Map
 © Crown Copyright. OS Licence No: AR 100010613.
Dimensions
 All dimensions shown are for the purposes of obtaining the relevant planning permission only.
CDM 2015
 This drawing is for illustrative purposes and/or obtaining the relevant planning permission only. It should not be used for construction and accordingly, risk identification under the Construction (Design & Management) Regulations 2015 has not been undertaken.

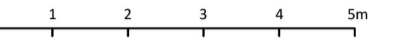

PROPOSED SOUTH ELEVATION



PROPOSED EAST ELEVATION



PROPOSED NORTH ELEVATION

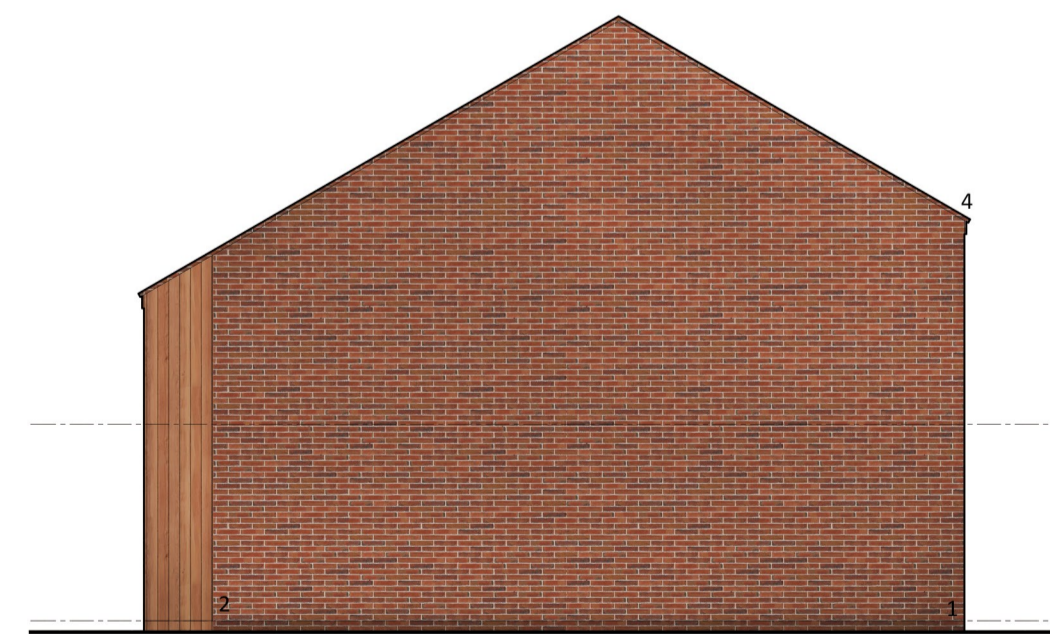

PROPOSED WEST ELEVATION

Material Schedule

1. Red facing brickwork
2. Vertical timber boarding
3. Horizontal timber boarding
4. Natural Slate roofing
5. Hardwood Timber frame windows
6. Hardwood Timber doors
7. Lead to dormer cheeks
8. Black UPVC gutters and RWPs
9. Toughened glass Juliet Balcony

Rev	Description	Date

rdc
 Robert Doughty
 Consultancy
 32 High Street, Helpringham
 Sleaford, Lincolnshire, NG34 0RA
 Tel: 01529 421646
 Email: admin@rdc-landplan.co.uk
 Web: www.rdc-landplan.co.uk

Client
 Mr GJR & Mrs KF Swindells

Project
 The Mermaid Inn
 Surfleet

Drawing
 Proposed Townhouse Elevations

Scale @ A1 1: 100
Date 26/09/22

Drawn By PSS
Checked By PSS

Job Number 1447-1
Status PL
Purpose of Issue Planning

Drawing No. 1447-1_PL_EL04
Rev -