

Notes

Copyright
© Robert Doughty Consultancy Limited.
All rights described in the Copyright, Designs and Patents Act 1988 have been asserted.

Ordnance Survey Map
© Crown Copyright. OS Licence No: AR 100010613.

Dimensions
All dimensions shown are for the purposes of obtaining the relevant planning permission only.

CDM 2015
This drawing is for illustrative purposes and/or obtaining the relevant planning permission only. It should not be used for construction and accordingly, risk identification under the Construction (Design & Management) Regulations 2015 has not been undertaken.

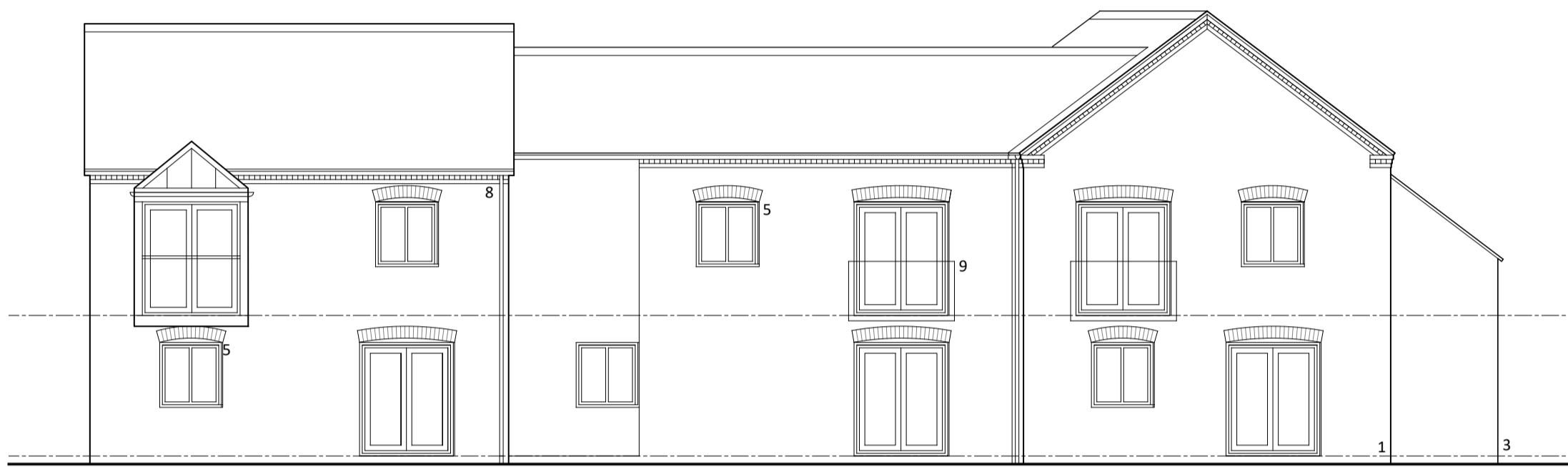

PROPOSED SOUTH ELEVATION

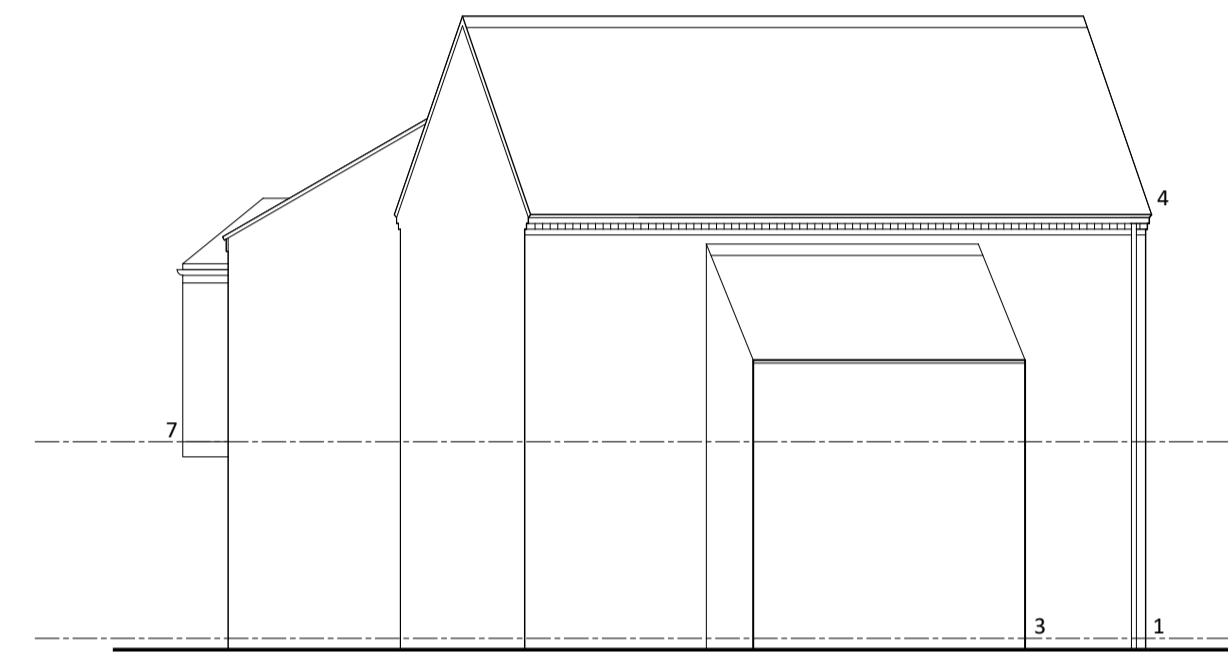

PROPOSED EAST ELEVATION

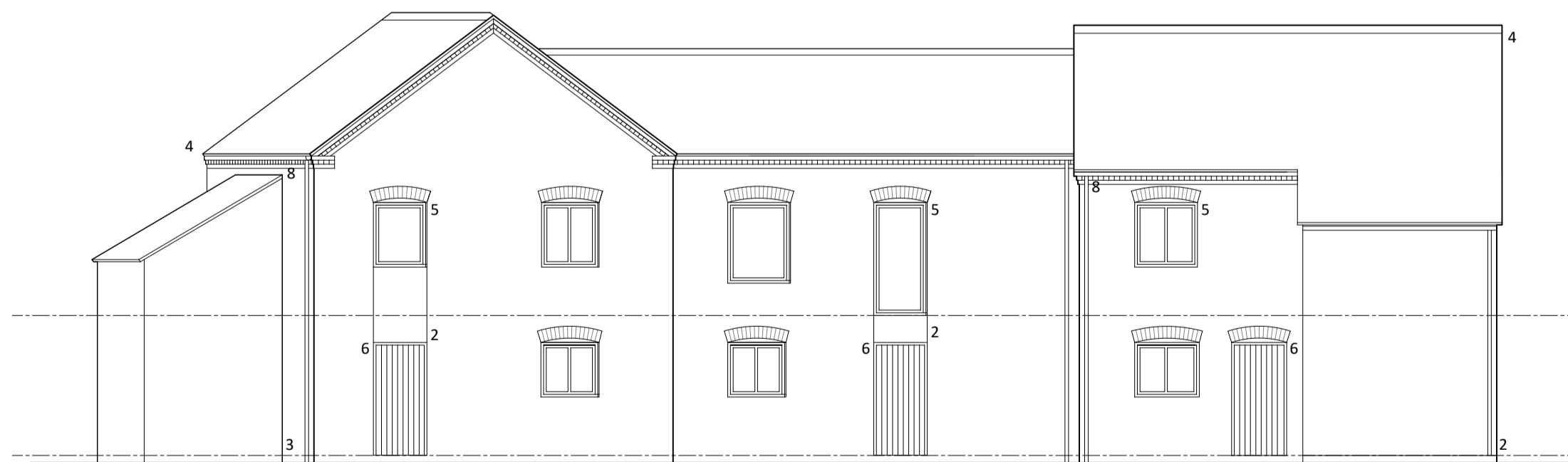

PROPOSED NORTH ELEVATION

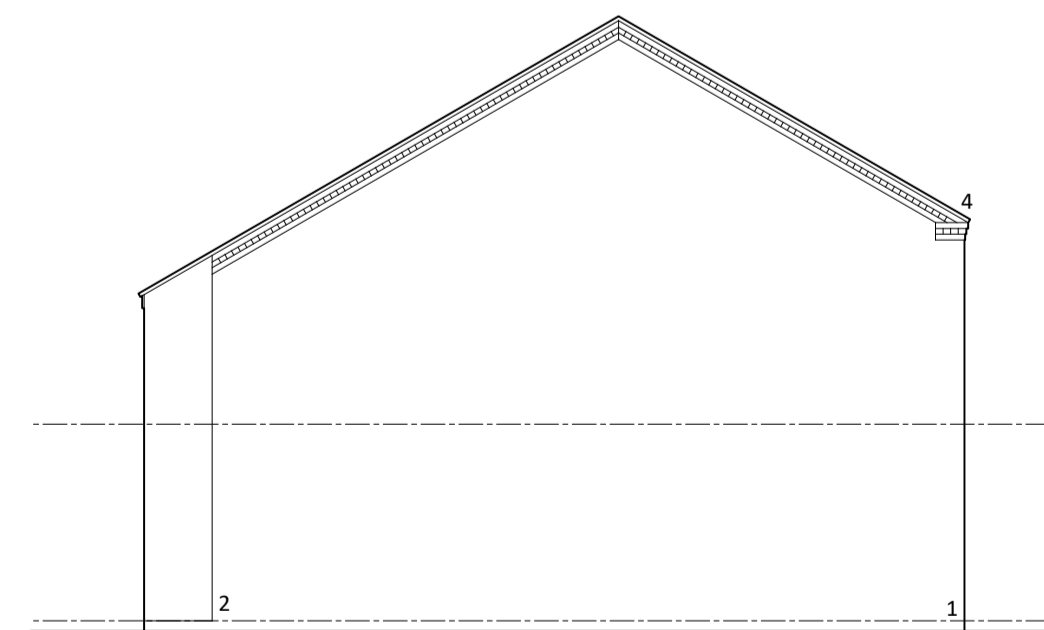

PROPOSED WEST ELEVATION

Material Schedule

1. Red facing brickwork
2. Vertical timber boarding
3. Horizontal timber boarding
4. Natural Slate roofing
5. Hardwood Timber frame windows
6. Hardwood Timber doors
7. Lead to dormer cheeks
8. Black UPVC gutters and RWPs
9. Toughened glass Juliet Balcony

Rev	Description	Date
A	Window positions revised Brick detailing added	12.12.22

Rev	Description	Date
A	Window positions revised Brick detailing added	12.12.22

rdc
Robert Doughty
Consultancy

32 High Street, Helpringham
Sleaford, Lincolnshire, NG34 0RA

Tel: 01529 421646
Email: admin@rdc-landplan.co.uk
Web: www.rdc-landplan.co.uk

Client
Mr GIR & Mrs KF Swindells

Project
The Mermaid Inn
Surfleet

Drawing
Proposed Townhouse Elevations

Scale @ A1
1: 100

Date
26/09/22

Drawn By
PSS/ WW

Checked By
LMS

Job Number
1447-1

Status
PL

Purpose of Issue
Planning

Drawing No.
1447-1_PL_EL04

Rev
A