

EXISTING GROUND FLOOR PLAN

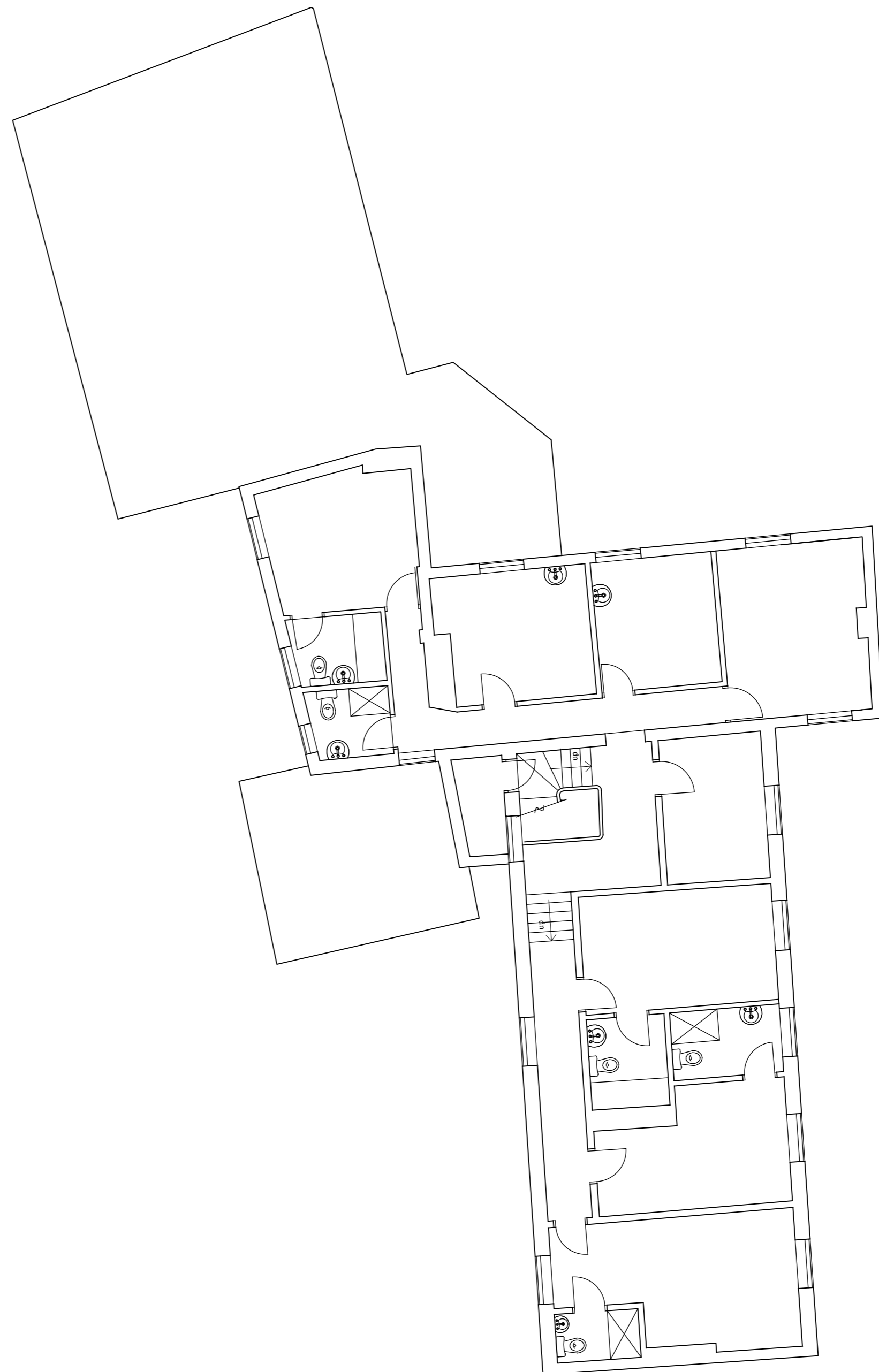

EXISTING FIRST FLOOR PLAN

**Notes**

**Copyright**  
 © Robert Doughty Consultancy Limited.  
 All rights described in the Copyright, Designs and Patents Act 1988 have been asserted.

**Ordnance Survey Map**  
 © Crown Copyright. OS Licence No: AR 100010613.

**Dimensions**  
 All dimensions shown are for the purposes of obtaining the relevant planning permission only.

**CDM 2015**  
 This drawing is for illustrative purposes and/or obtaining the relevant planning permission only. It should not be used for construction and accordingly, risk identification under the Construction (Design & Management) Regulations 2015 has not been undertaken.

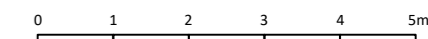

Rev	Description	Date
-----	-------------	------

**rdc**  
 Robert Doughty  
 Consultancy

32 High Street, Helpringham  
 Sleaford, Lincolnshire, NG34 0RA

Tel: 01529 421646  
 Email: admin@rdc-landplan.co.uk  
 Web: www.rdc-landplan.co.uk

**Client**  
 Mr GJR & Mrs KF Swindells

**Project**  
 The Mermaid Inn  
 Surfleet

**Drawing**  
 Existing Ground and First Floor Plans

<b>Scale @ A2</b> 1: 100	<b>Date</b> 18/08/21
-----------------------------	-------------------------

<b>Drawn By</b> PSS	<b>Checked By</b> PSS
------------------------	--------------------------

<b>Job Number</b> 1447-1	<b>Status</b> PL	<b>Purpose of Issue</b> Planning
-----------------------------	---------------------	-------------------------------------

<b>Drawing No.</b> 1447-1_PL_PL01	<b>Rev</b> -
--------------------------------------	-----------------