

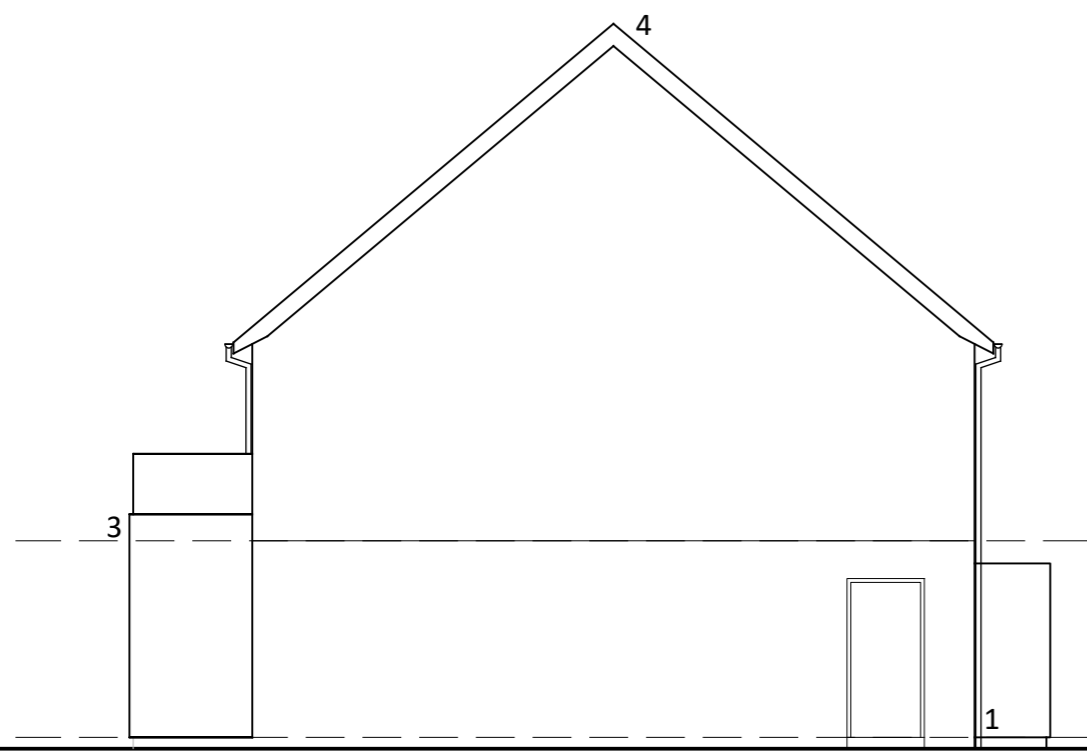

PROPOSED SOUTH ELEVATION



PROPOSED NORTH ELEVATION



PROPOSED EAST ELEVATION

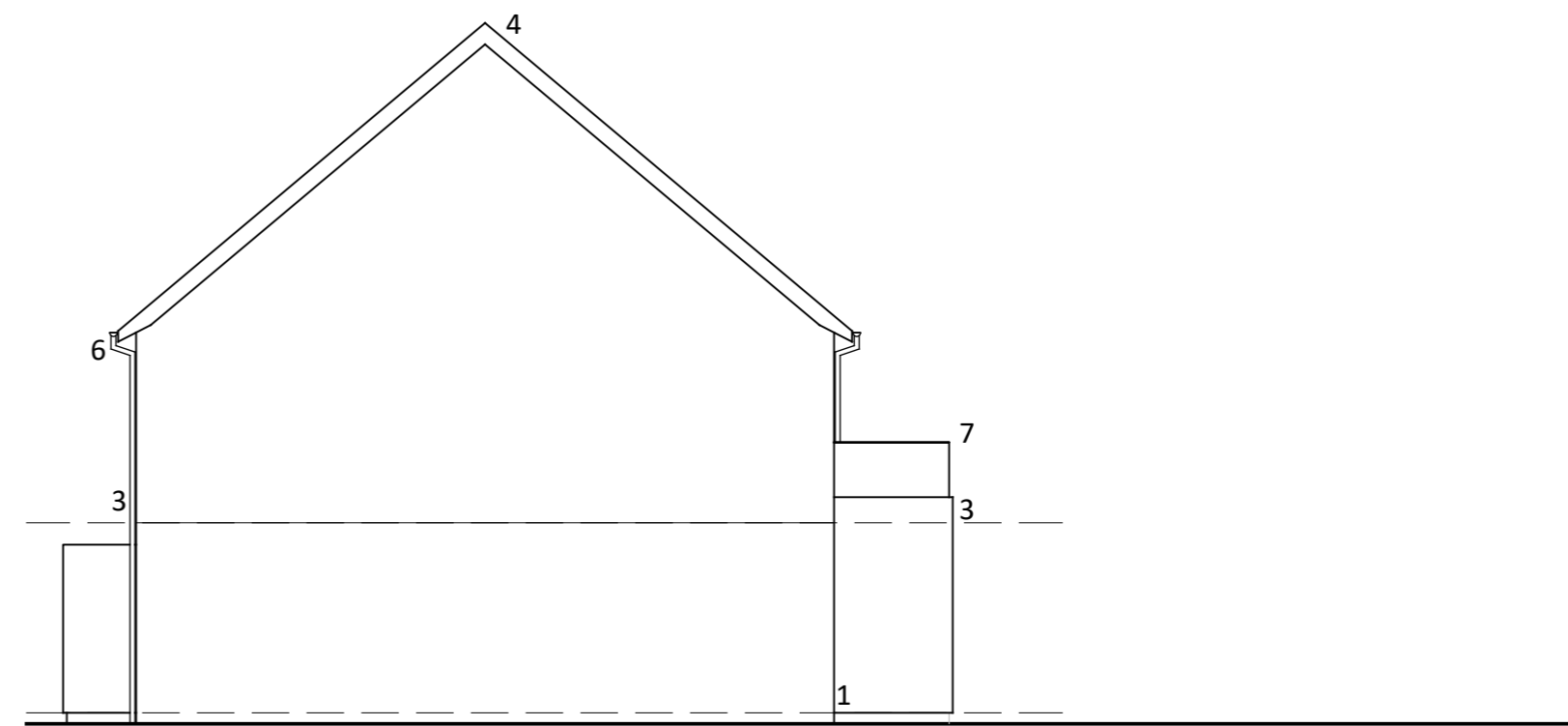

PROPOSED WEST ELEVATION

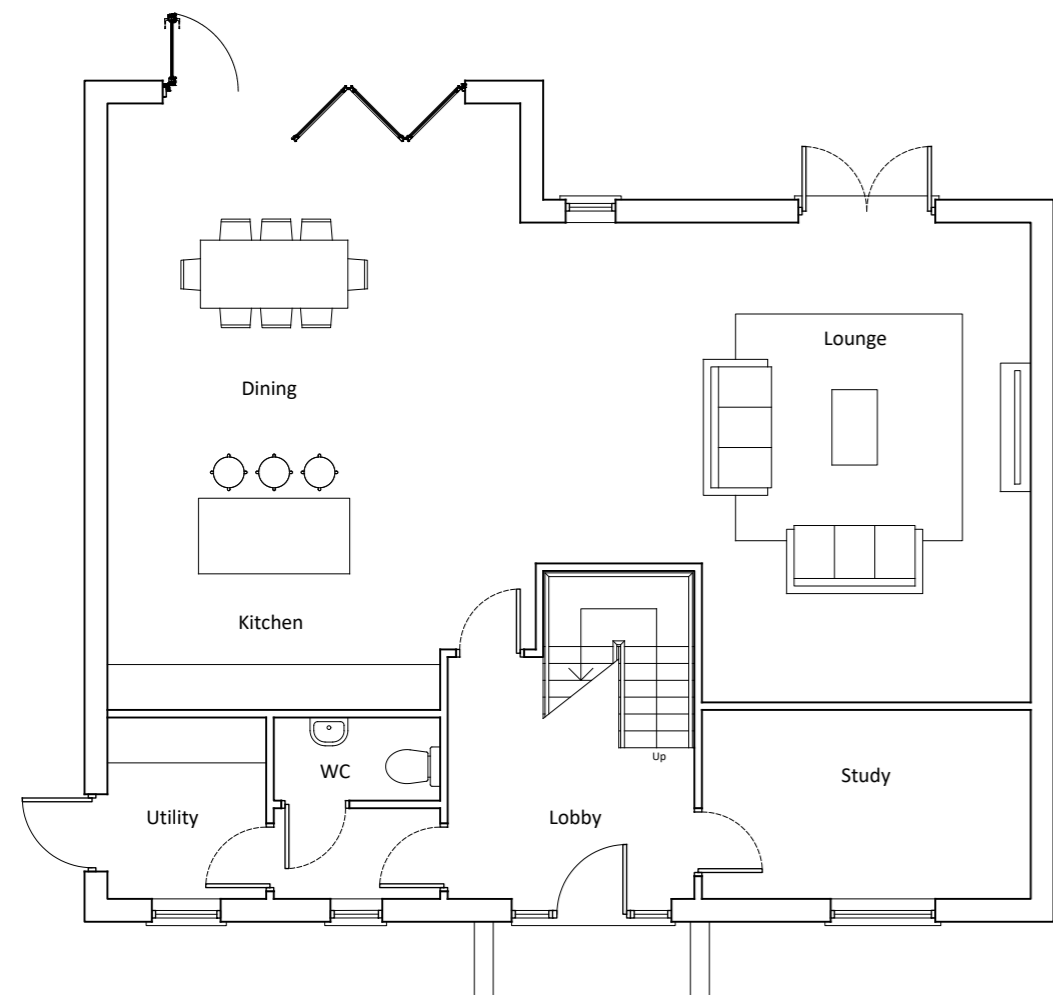

PROPOSED GROUND FLOOR PLAN

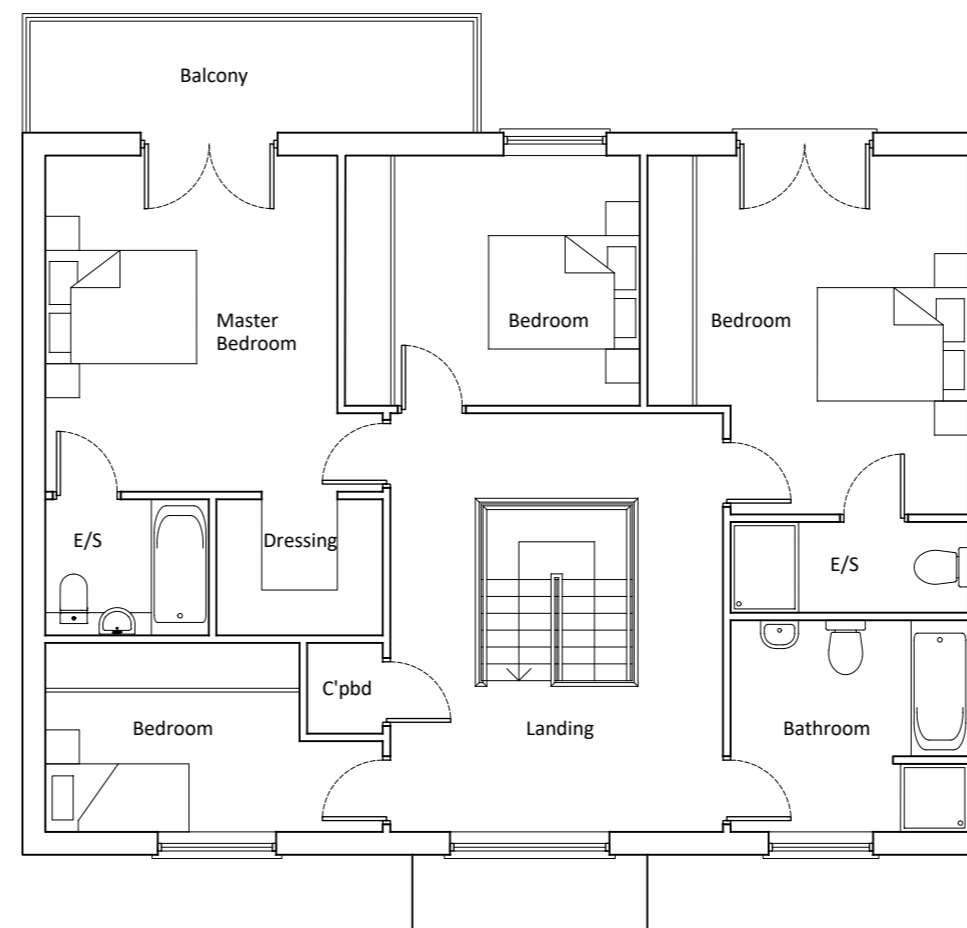

PROPOSED FIRST FLOOR PLAN

Material Schedule

1. Red facing brickwork
2. Through colour render system
3. Vertical hit and miss cedar cladding
4. Clay pantile roof
5. Aluminium PPC doors and windows
6. Aluminium gutters and down pipes
7. Toughened glass balustrades

Notes

Copyright
© Robert Doughty Consultancy Limited.
All rights described in the Copyright, Designs and Patents Act 1988 have been asserted.

Ordnance Survey Map
© Crown Copyright. OS Licence No: AR 100010613.

Dimensions
All dimensions shown are for the purposes of obtaining the relevant planning permission only.

CDM 2015
This drawing is for illustrative purposes and/or obtaining the relevant planning permission only. It should not be used for construction and accordingly, risk identification under the Construction (Design & Management) Regulations 2015 has not been undertaken.

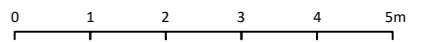

Rev	Description	Date

rdc
Robert Doughty
Consultancy

32 High Street, Helpringham
Sleaford, Lincolnshire, NG34 0RA

Tel: 01529 421646
Email: admin@rdc-landplan.co.uk
Web: www.rdc-landplan.co.uk

Client
GJK & KF Swindells

Project
The Mermaid Inn
Surfleet

Drawing
Plot 6 - Proposed Floor Plans and Elevations

Scale @ A2 1: 100	Date 30/07/21
-----------------------------	-------------------------

Drawn By PSS	Checked By PSS
------------------------	--------------------------

Job Number 1447-1	Status PL	Purpose of Issue Planning
-----------------------------	---------------------	-------------------------------------

Drawing No. 1447-1_PL_PL03	Rev -
--------------------------------------	-----------------