

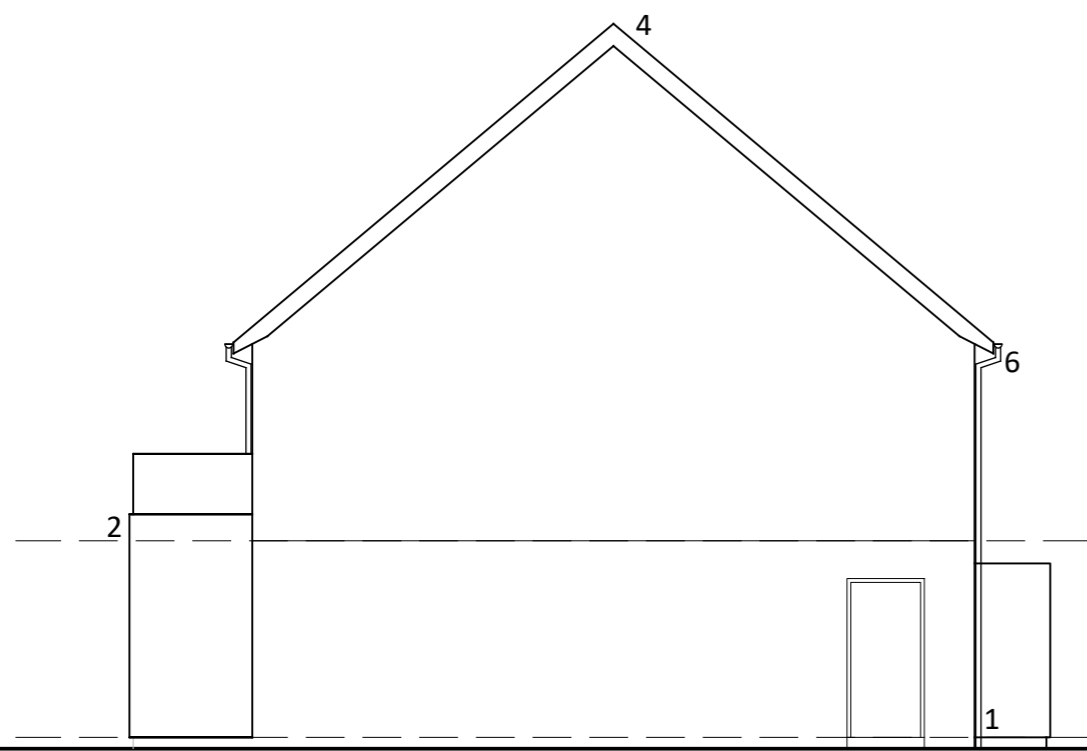

PROPOSED SOUTH ELEVATION



PROPOSED NORTH ELEVATION



PROPOSED EAST ELEVATION

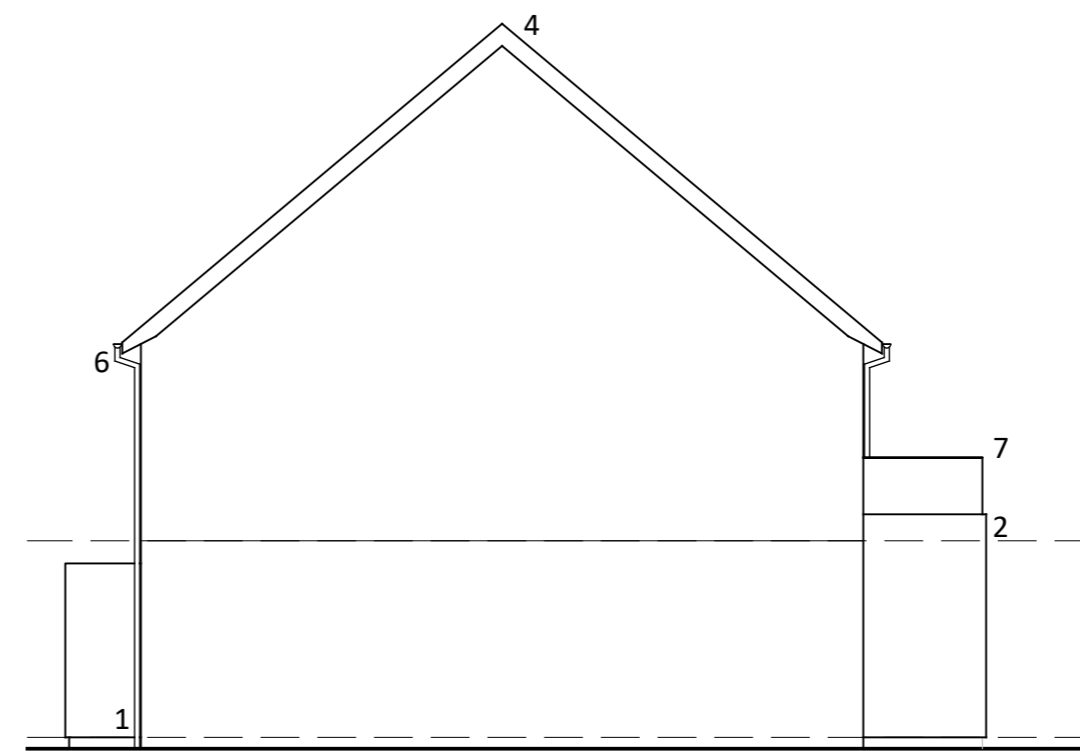

PROPOSED WEST ELEVATION

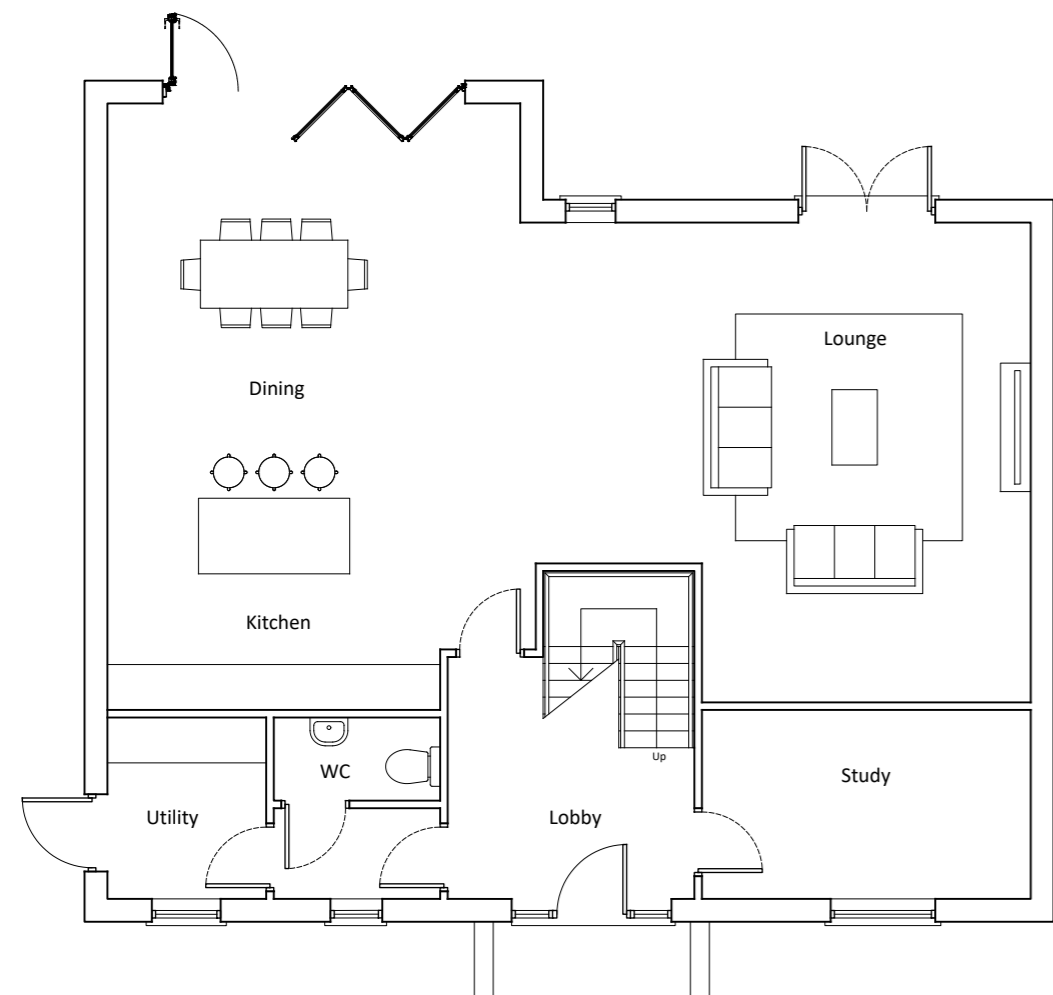

PROPOSED GROUND FLOOR PLAN

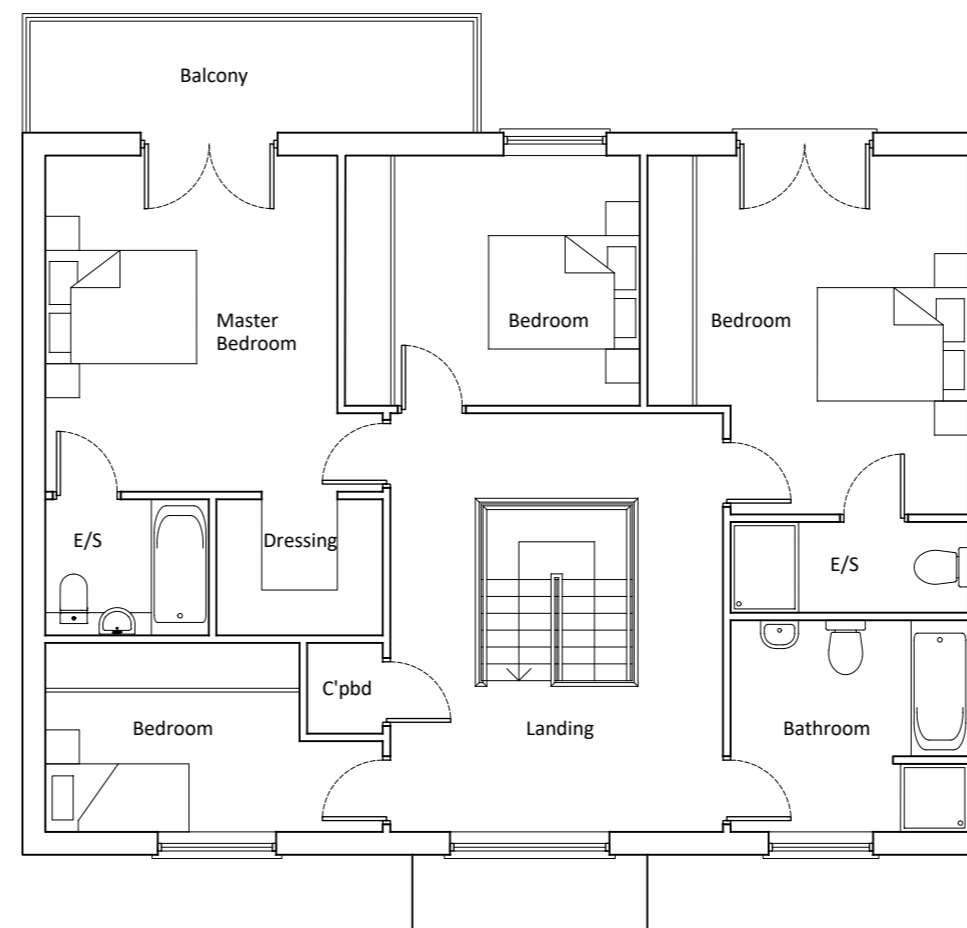

PROPOSED FIRST FLOOR PLAN

Material Schedule

1. Red facing brickwork
2. Through colour render system
3. Vertical hit and miss cedar cladding
4. Fibre cement slates
5. Aluminium PPC doors and windows
6. Aluminium gutters and down pipes
7. Toughened glass balustrades

Notes

Copyright
 © Robert Doughty Consultancy Limited.
 All rights described in the Copyright, Designs and Patents Act 1988 have been asserted.

Ordnance Survey Map
 © Crown Copyright. OS Licence No: AR 100010613.

Dimensions
 All dimensions shown are for the purposes of obtaining the relevant planning permission only.

CDM 2015
 This drawing is for illustrative purposes and/or obtaining the relevant planning permission only. It should not be used for construction and accordingly, risk identification under the Construction (Design & Management) Regulations 2015 has not been undertaken.

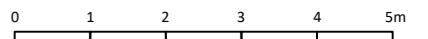

Rev	Description	Date

rdc
 Robert Doughty
 Consultancy

32 High Street, Helpringham
 Sleaford, Lincolnshire, NG34 0RA

Tel: 01529 421646
 Email: admin@rdc-landplan.co.uk
 Web: www.rdc-landplan.co.uk

Client
 GJK & KF Swindells

Project
 The Mermaid Inn
 Surfleet

Drawing
 Plot 7 - Proposed Floor Plans and Elevations

Scale @ A2 1: 100	Date 30/07/21
-----------------------------	-------------------------

Drawn By PSS	Checked By PSS
------------------------	--------------------------

Job Number 1447-1	Status PL	Purpose of Issue Planning
-----------------------------	---------------------	-------------------------------------

Drawing No. 1447-1_PL_PL04	Rev -
--------------------------------------	-----------------