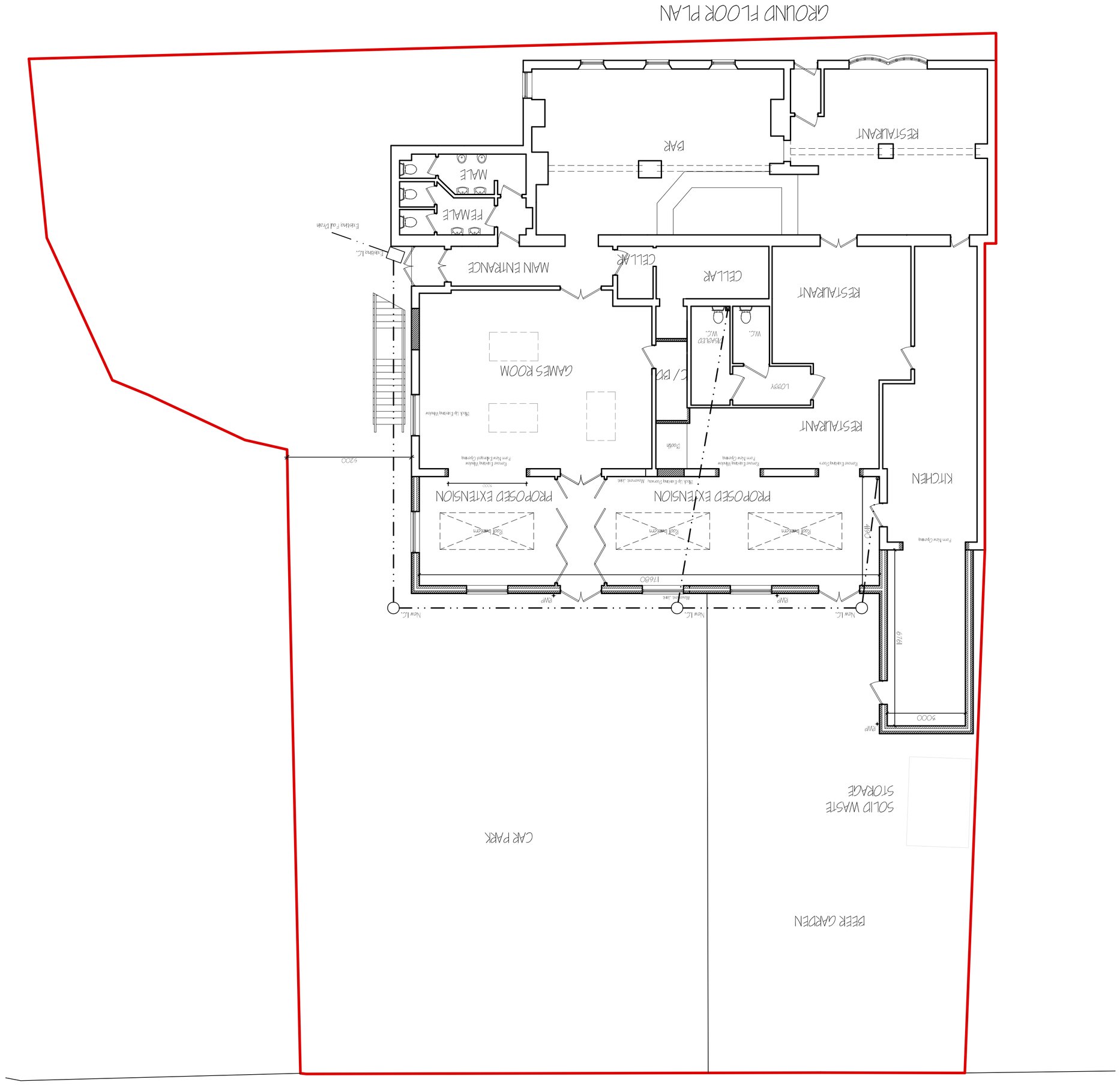
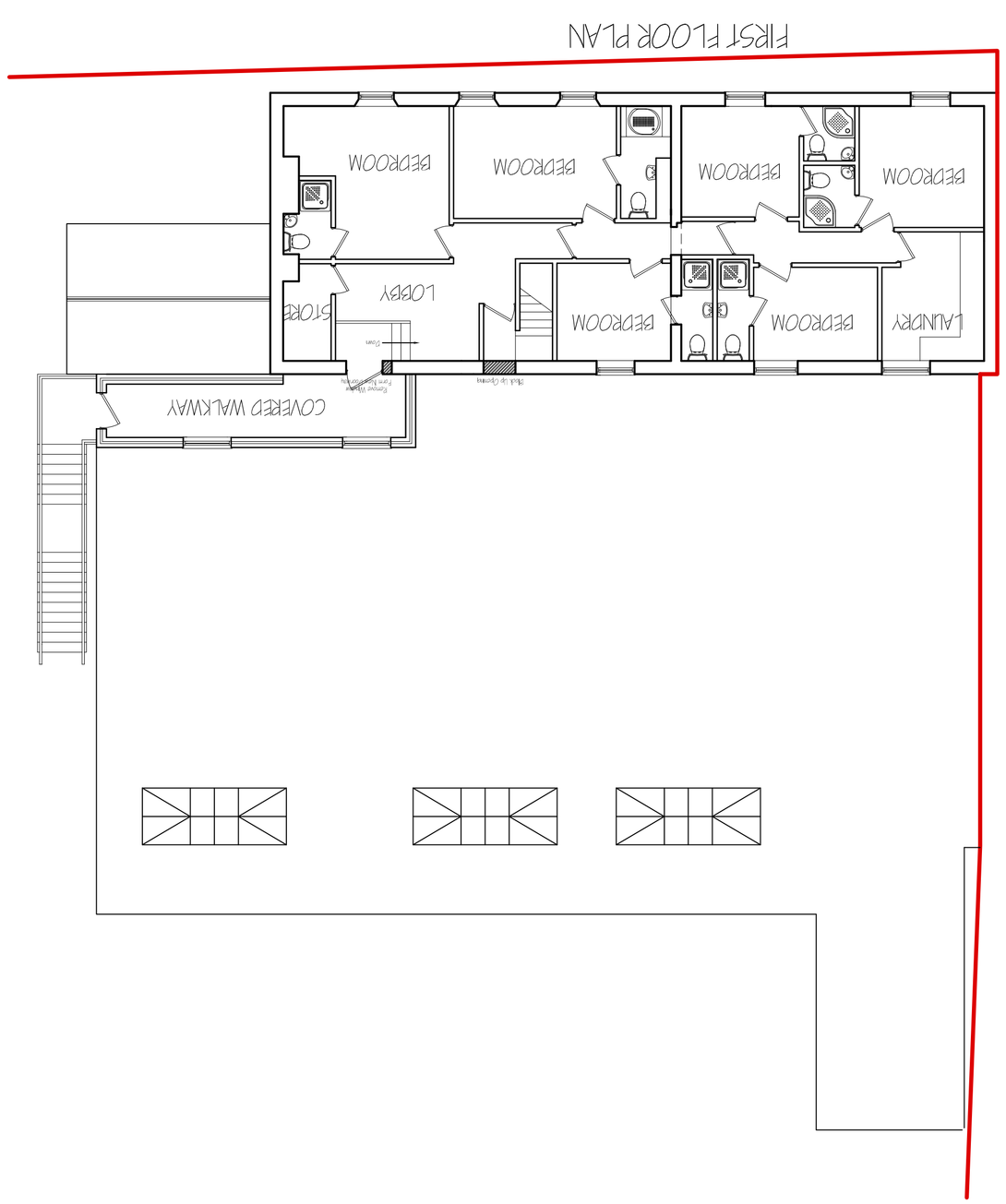
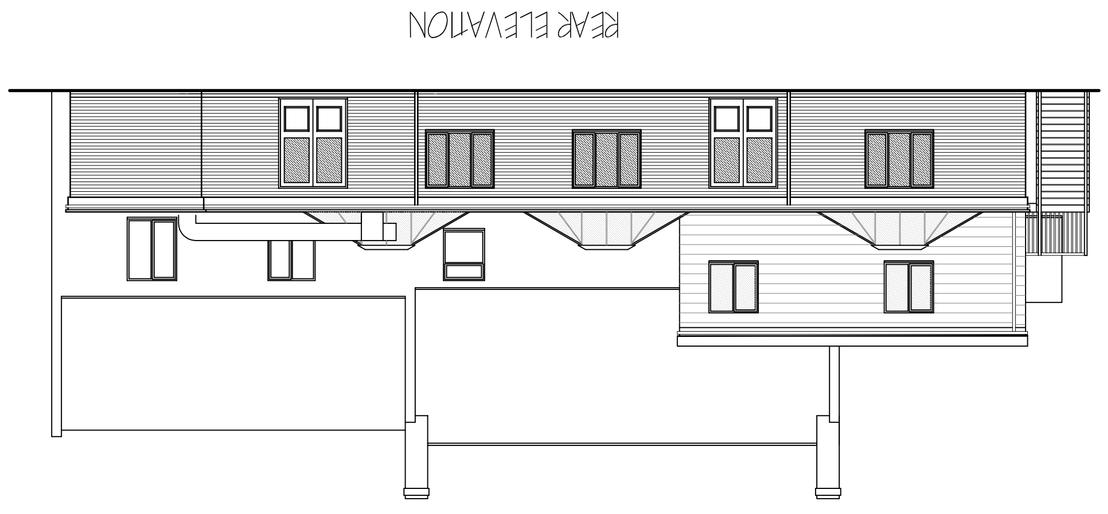
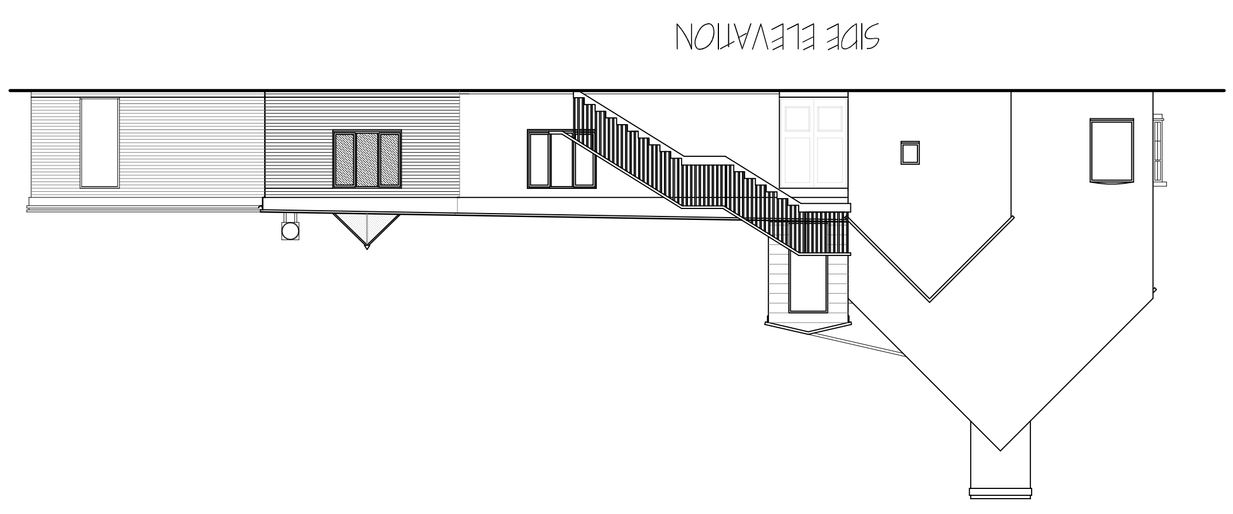
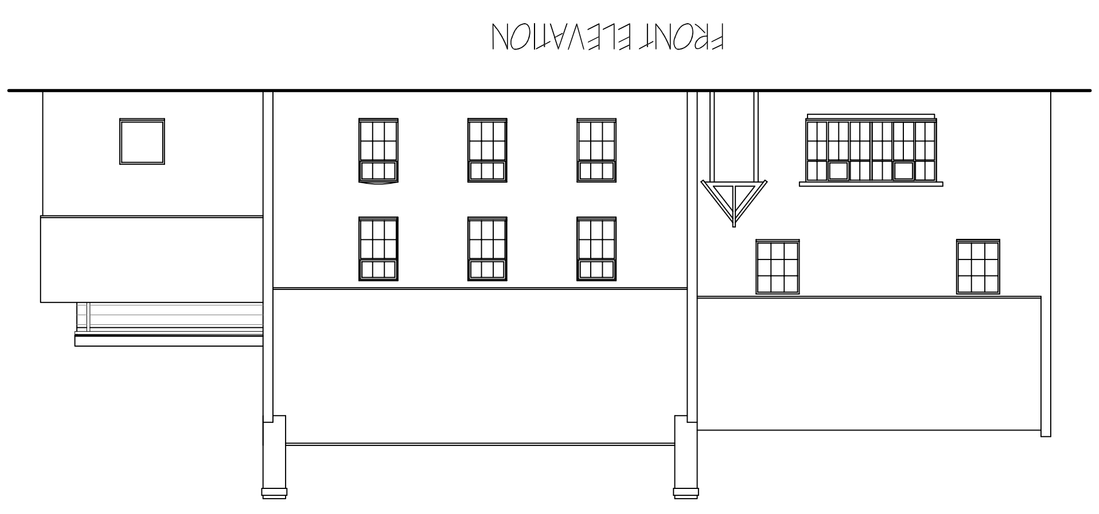










ref.	revision	date

G. R. MERCHANT LTD.
I.ENG AMICE FIWO
ARCHITECTURAL, STRUCTURAL AND LAND DRAINAGE CONSULTANTS
4 Wights Mews
12A Park Road, Holbeach, Spalding, Lincs, PE12 7EE
Tel: 01406 490800
Fax: 01406 425744
E-Mail: gr.merchant@btconnect.com

Project	REAR EXTENSION & ALTERATIONS THE ANCHOR P.H. 2BO BRIDGE ROAD, SUTTON BRIDGE SPALDING, LINCS. PE12 9SH
Client	MR J HOOK
Drawing	ELEVATIONS - PROPOSED FLOOR PLANS - PROPOSED
Job Ref.	2852-15
Drawing No.	02
Date	OCT 2015
Drawn	SLB
Scales	1:100 (Unless Otherwise Stated)

DO NOT SCALE FROM THIS DRAWING

This drawing is copyright and may not be altered, reused, photographed or used for any other purpose other than that for which it is issued. The General Contractor is to check all dimensions on site and report upon Typical late conditions related to the work. No responsibility can be accepted for abnormal conditions which may be discovered during construction unless reported to the Architect so that design amendments may be considered. Site soil surveys are recommended to respect of foundations for extended single storey late conditions before foundation work is undertaken. This drawing is limited in the amount of information contained and does not purport to contain a full specification of the works. It is strictly for the purpose of obtaining Planning / Building Regulation approval. The drawing must not be used as a contract document alone. The works will not be undertaken or supervised to us by G R Merchant or any representative thereof. It is the client or their appointed agents responsibility to control workmanship, substitution of materials, deviance to specification, variations to contract etc. All materials to be new unless otherwise stated and components and materials etc. to be used must be installed and fixed, in strict accordance with manufacturers instruction and relevant code of practice. Materials shall conform to appropriate British standard specification or EEA member state equivalent. The Employer / Client shall ensure that the selected contractor is competent with adequate insurance to undertake the Construction Design and Management Regulations on this building/ sites and works. The Employer / Client & indeed their contractor will ensure that the works need to comply with the Construction Design and Management Regulations on Notification of Project to the Health and Safety Executive. The Employer / Client shall ensure that adequate welfare facilities are provided for all persons working on the site. The works shall comply with the Party Wall Act 1996 when building in close proximity to adjoining neighbours boundaries.