

FRONT ELEVATION

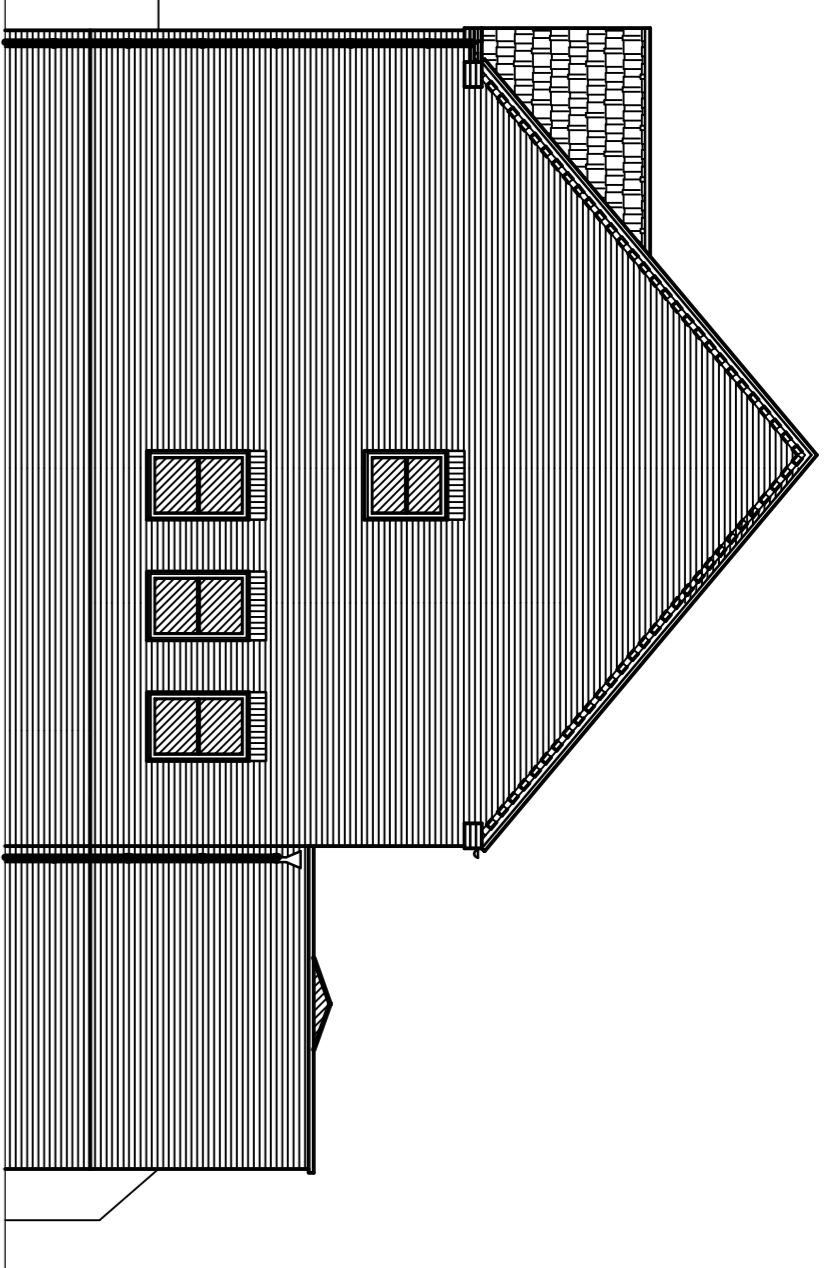

SIDE ELEVATION

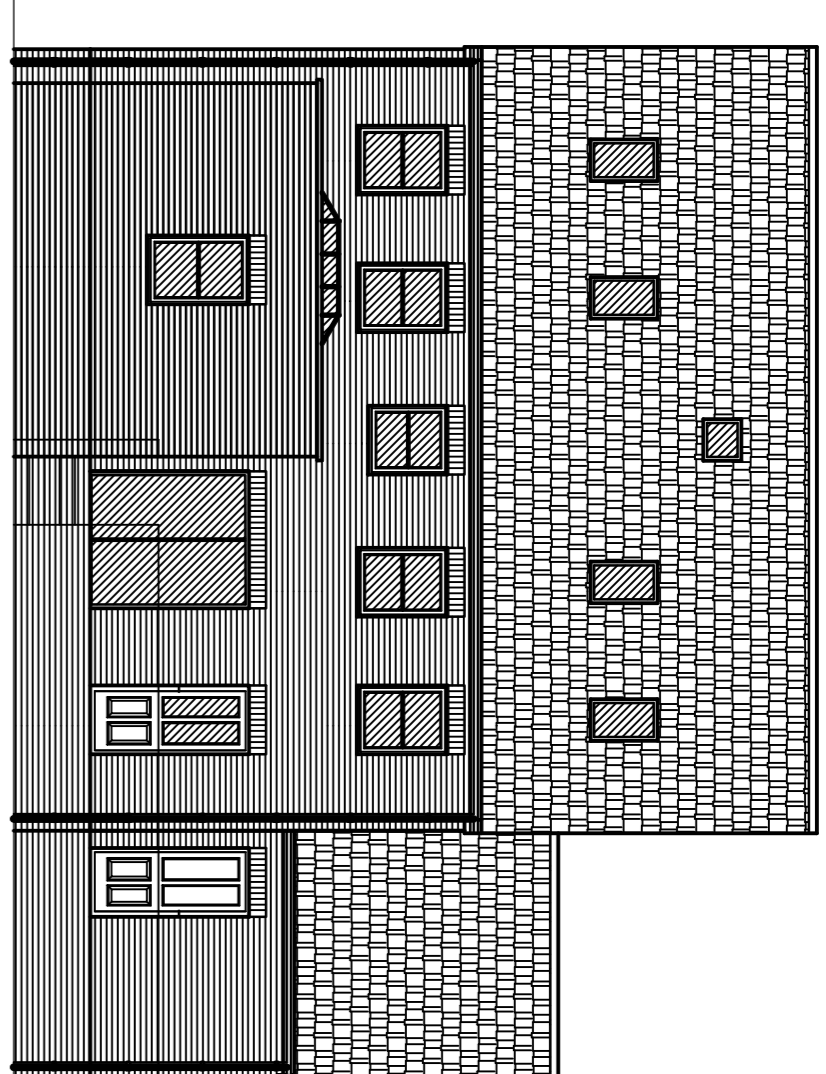

REAR ELEVATION

MATERIAL SCHEDULE

WALLS -

ROOF -

WINDOWS -

DOORS -

RAINWATER GOODS - BLACK UPVC

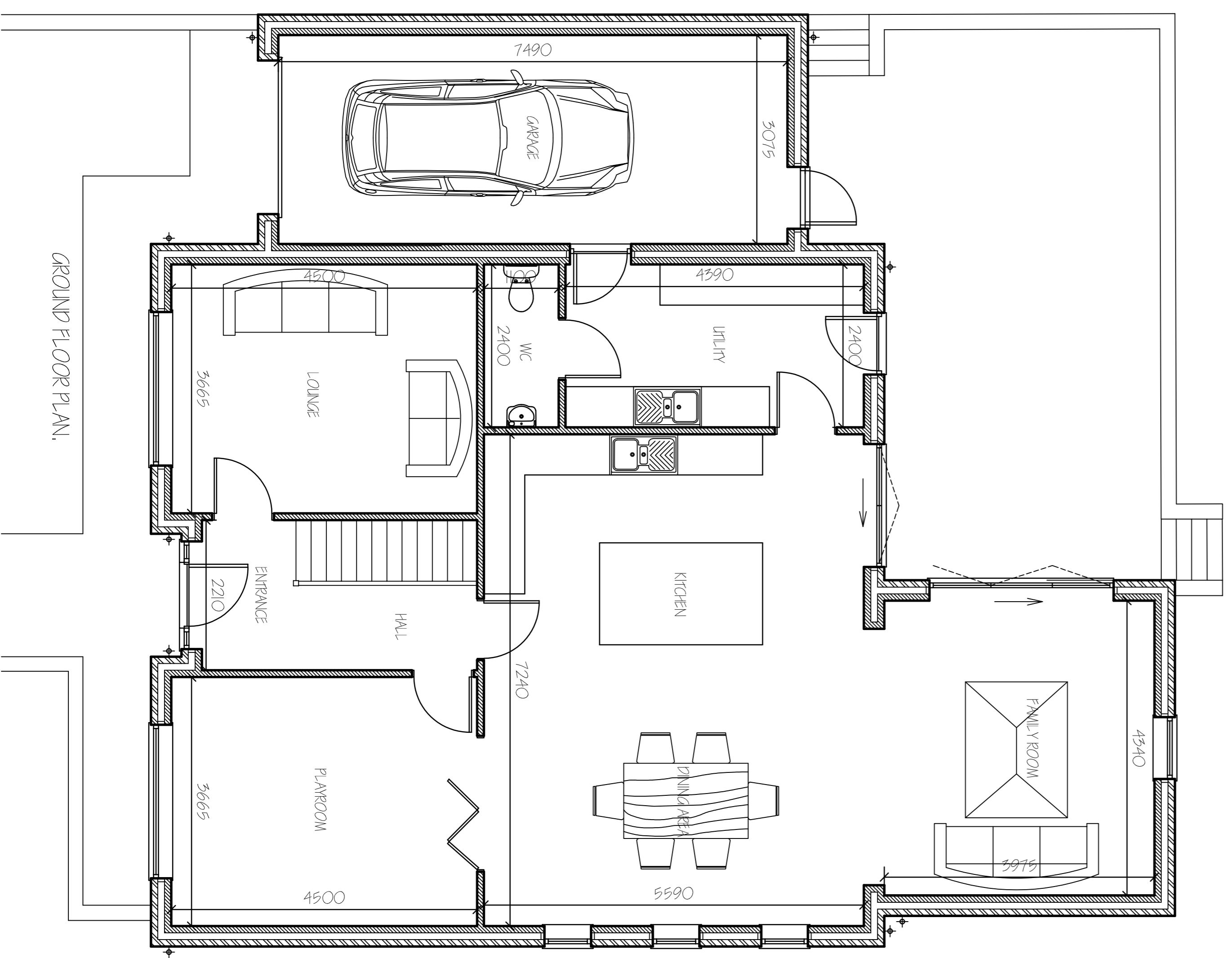

GROUND FLOOR PLAN.

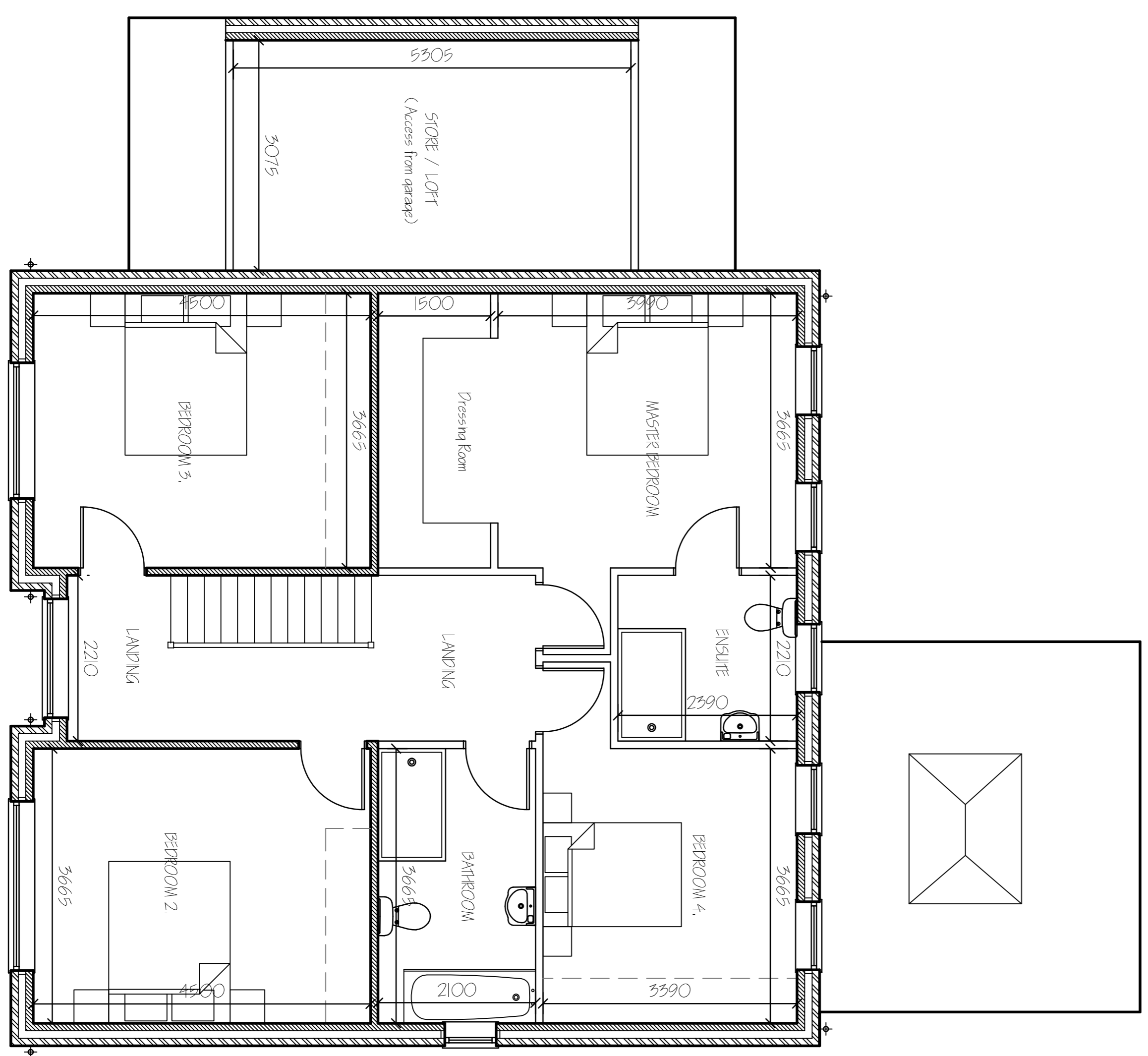

FIRST FLOOR PLAN.

Project		Residential Development Plot 10, 198 New Road Silton Bridge Spalding, Lincs, PE12 9RQ.	
Client		MR J HOOK	
Drawing		Ground & First Floor Plans, Front & Side Elevation	
Job Ref:	4079-22	Drawing No:	01A
Date:	October 2022	Drawn:	SLP
Scale:	1/80, 1/100	DO NOT SCALE FROM THIS DRAWING	
<p><small>Copyright © 2022 G. R. Merchant Ltd. All rights reserved. This drawing is the property of G. R. Merchant Ltd. and is not to be reproduced, stored in a retrieval system, or transmitted in any form or by any means, electronic, mechanical, photocopying, recording, or by any information storage and retrieval system, without the prior written permission of G. R. Merchant Ltd. The drawings are provided on the understanding that the client has accepted the responsibility for the design and construction of the building and that the architect is not liable for any errors or omissions in the drawings or for any damage or loss of any kind resulting from the use of the drawings. The drawings are provided as a guide only and are not to be used for any other purpose. The drawings are provided on the understanding that the client has accepted the responsibility for the design and construction of the building and that the architect is not liable for any errors or omissions in the drawings or for any damage or loss of any kind resulting from the use of the drawings. The drawings are provided as a guide only and are not to be used for any other purpose.</small></p>			

G. R. MERCHANT LTD.
LENG AMICE FWO
ARCHITECTURAL, STRUCTURAL
AND LAND DRAINAGE
CONSULTANTS
 4 Wrights Mews
 12A Park Road, Holbeach,
 Spalding, Lincs, PE12 7EE
 Tel: 01454 452944
 Fax: 01454 452940
 E-Mail: gr_merchant@btconnect.com