FRONT

RIGHT

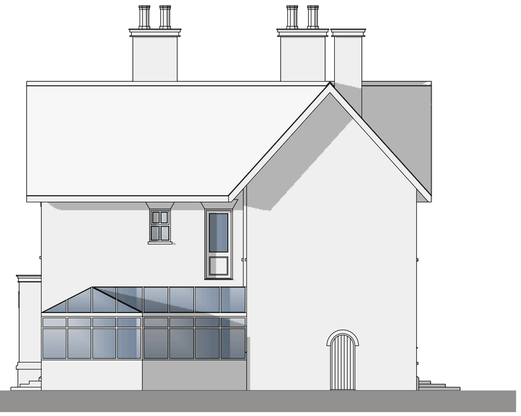

REAR

ALL EXISTING JOINERY ARE WHITE UPVC
APART FROM THE PORCH WHICH IS TIMBER

LEFT

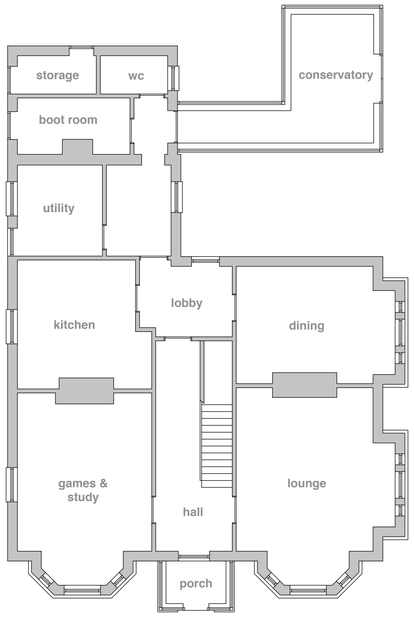

GROUND FLOOR

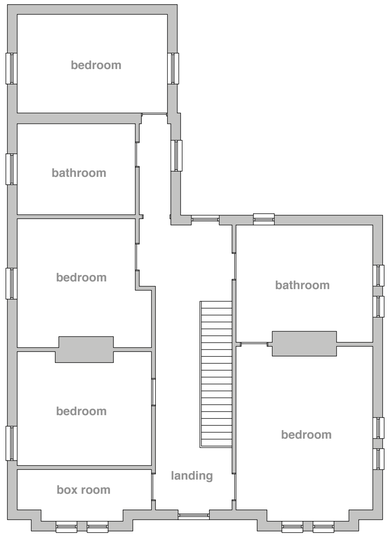

FIRST FLOOR

PAINTING OF FORMER HOUSE

PROPOSED EXTENSION & ALTERATIONS TO HOUSE AND NEW GARDEN BUILDINGS AT 'THE VILLA" 83 NEW ROAD SUTTON BRIDGE for MR & MRS WARR

DO NOT SCALE FROM THIS DRAWING

This drawing is the property of the Architect. No reproduction or alteration is to be made without prior consent. Do not scale from this drawing. Check all dimensions on site before commencement of any work or preparation of any shop drawings. Any discrepancies to be reported to the Architect before any work is commenced. Any sub-contractors are responsible for the correct setting out of their work. Any errors or omissions in the specification or discrepancies between the specification and the drawings must be reported to the Architect before any work is commenced. Any sub-contractor proposing to deviate from the specification or drawings must first obtain the written approval of the Architect. Any deviations from the specification or drawings without such approval may be rejected by the Architect and the work must be carried out in accordance therewith. The works herein to be undertaken in accordance with the current edition of the Building Regulations, British Standard Codes of Practice and Manufacturers Specifications. All materials and workmanship to be in accordance with the relevant British Standard Specification or British Standard Code of Practice. Where no British Standard Specification or British Standard Code of Practice applies, materials and workmanship must be of a quality and standard in accordance with good building practice. Where no British Standard Specification or British Standard Code of Practice applies, materials and workmanship must be of a quality and standard in accordance with good building practice. Where no British Standard Specification or British Standard Code of Practice applies, materials and workmanship must be of a quality and standard in accordance with good building practice. All dimensions are to be approximate. Prior to commencement of any work or the ordering of any materials, the Contractor must take all dimensions on site and be responsible for the correct setting out of the work. Where a Building Control Officer is required to inspect the work, the Contractor must give sufficient notice to the Building Control Officer to enable the inspection to be made at the appropriate time. Where a Building Control Officer is required to inspect the work, the Contractor must give sufficient notice to the Building Control Officer to enable the inspection to be made at the appropriate time. Where a Building Control Officer is required to inspect the work, the Contractor must give sufficient notice to the Building Control Officer to enable the inspection to be made at the appropriate time. All dimensions are approximate. Prior to commencement of any work or the ordering of any materials, the Contractor must take all dimensions on site and be responsible for the correct setting out of the work. Where a Building Control Officer is required to inspect the work, the Contractor must give sufficient notice to the Building Control Officer to enable the inspection to be made at the appropriate time