

PROPOSED SHADOWS

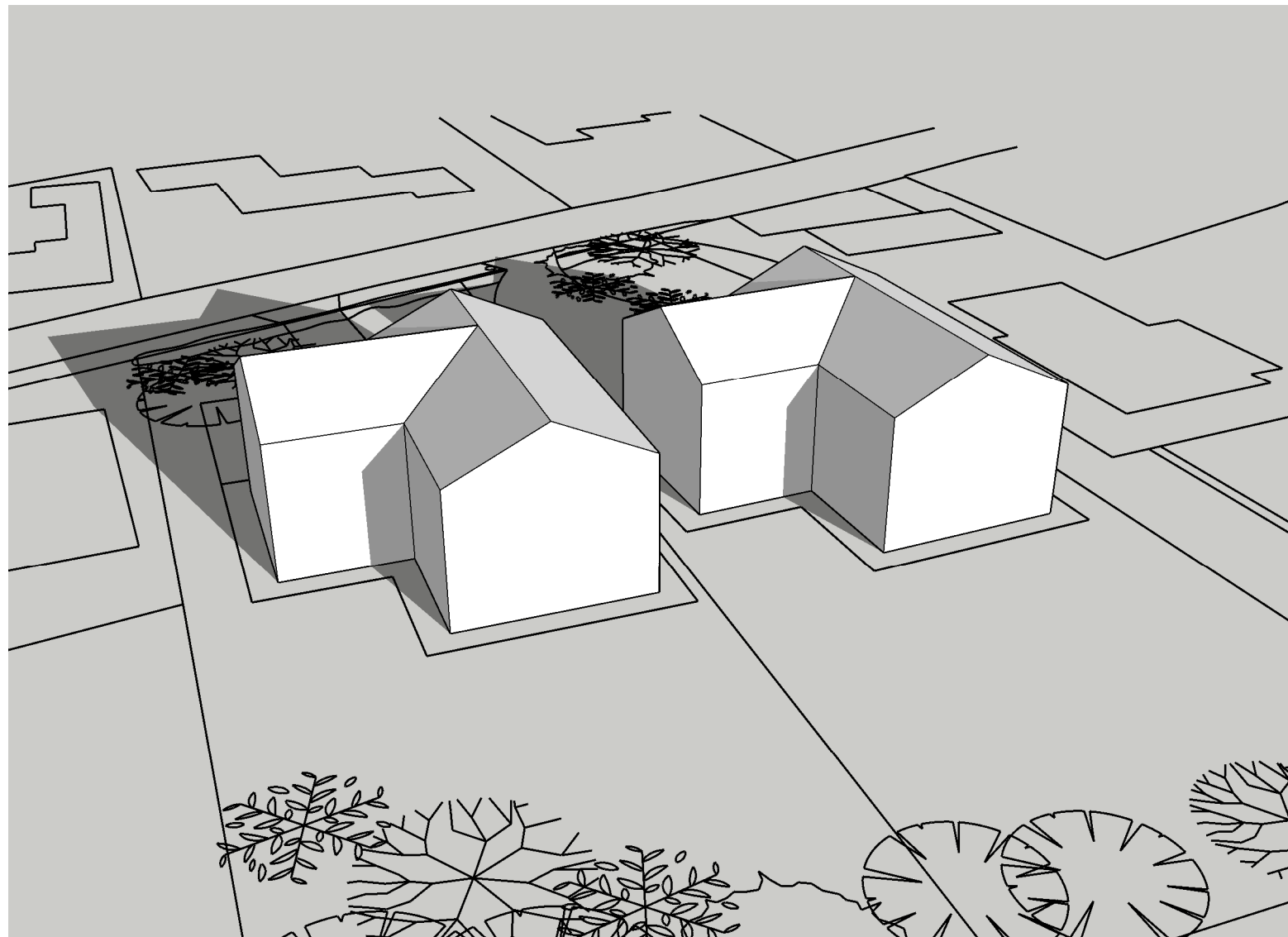

7:00AM

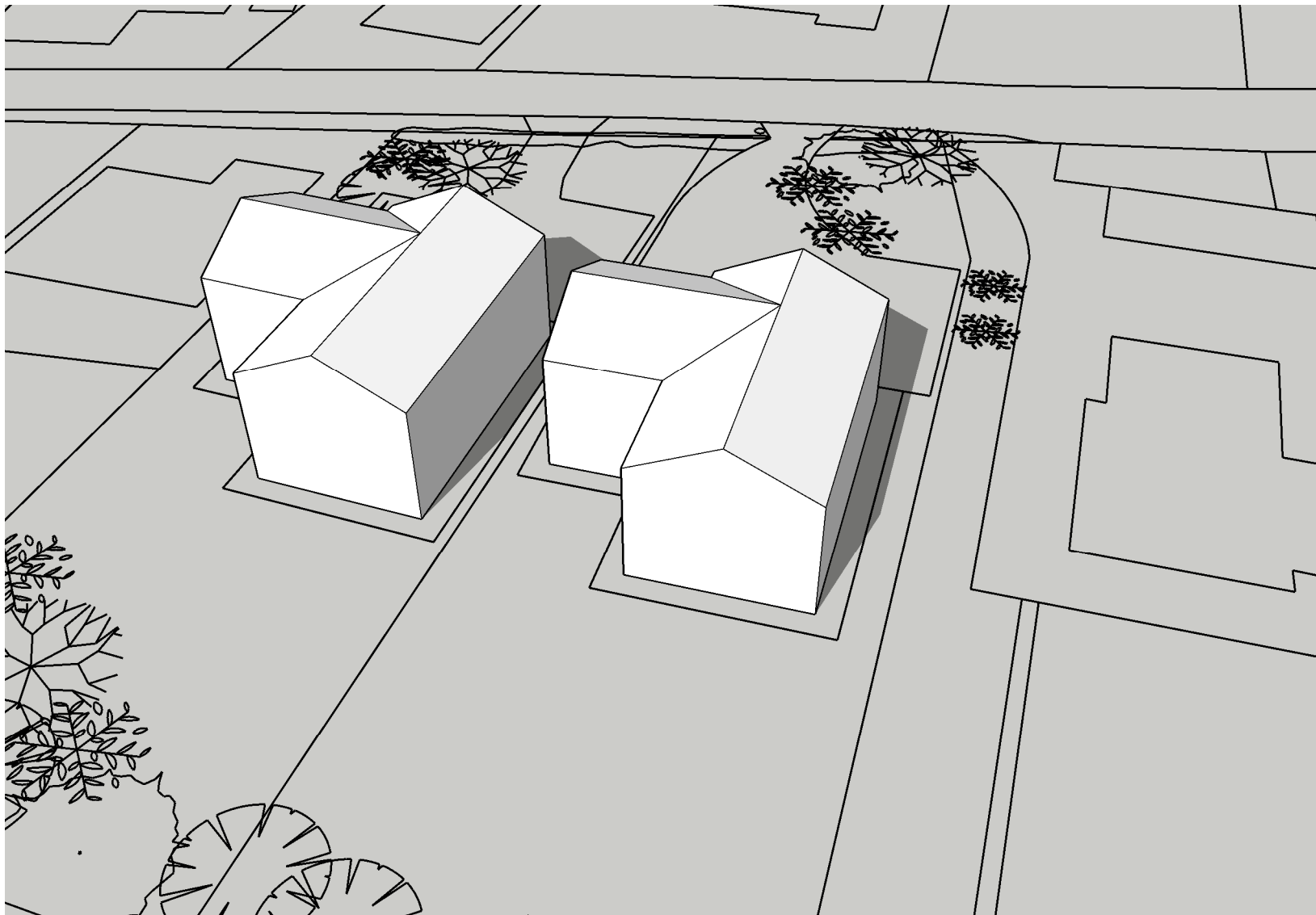

9:00AM

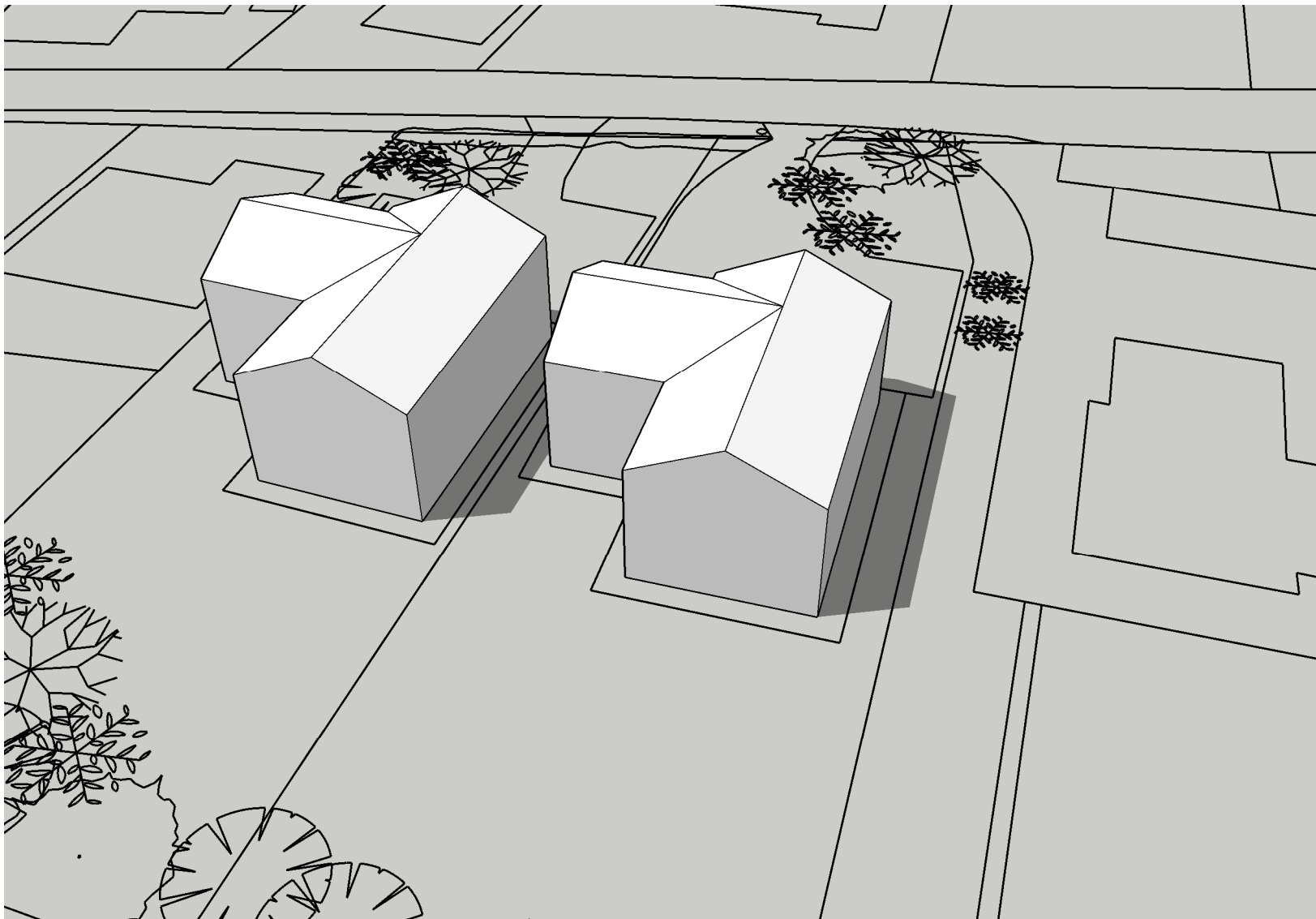

MID DAY

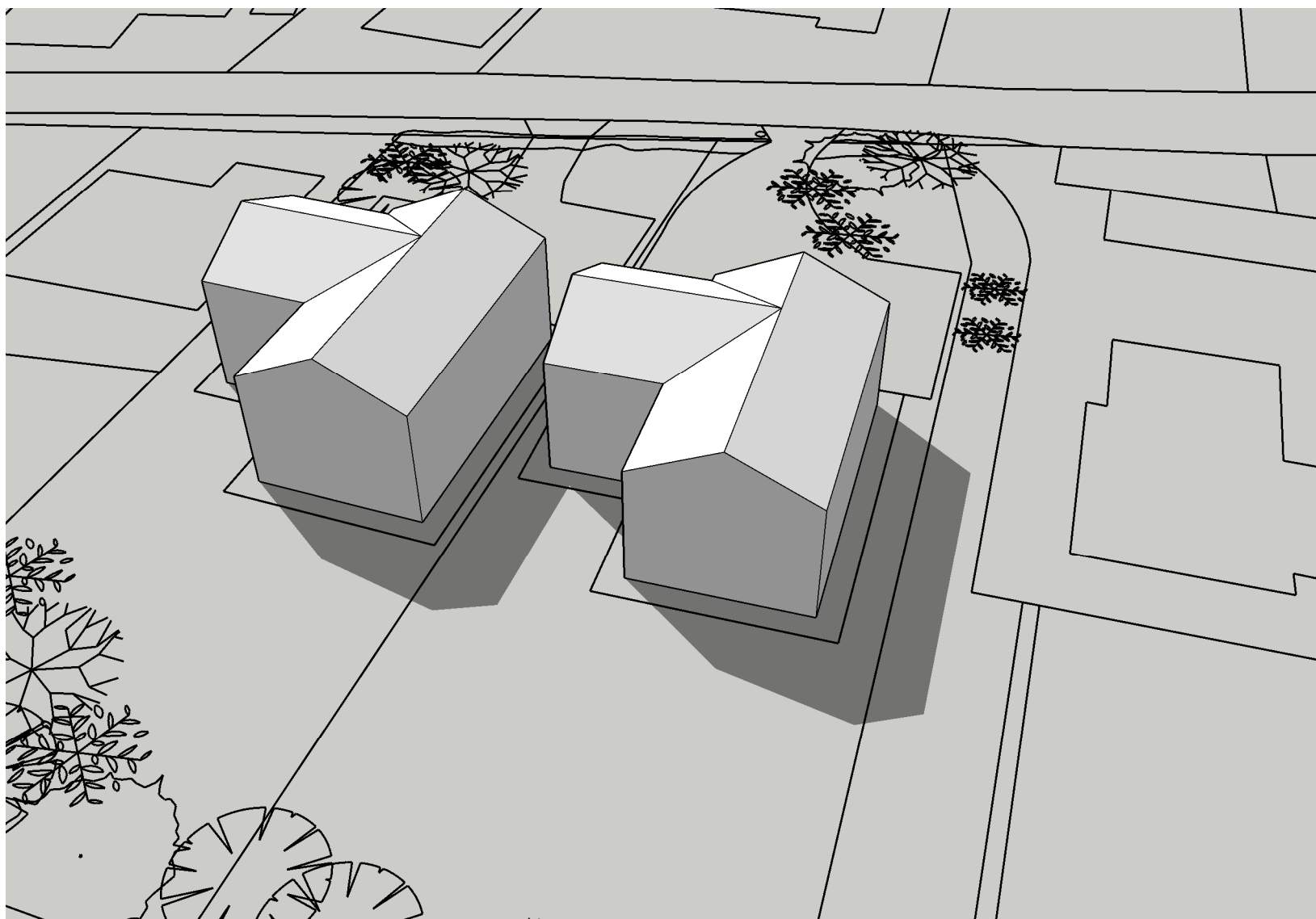

3:00PM

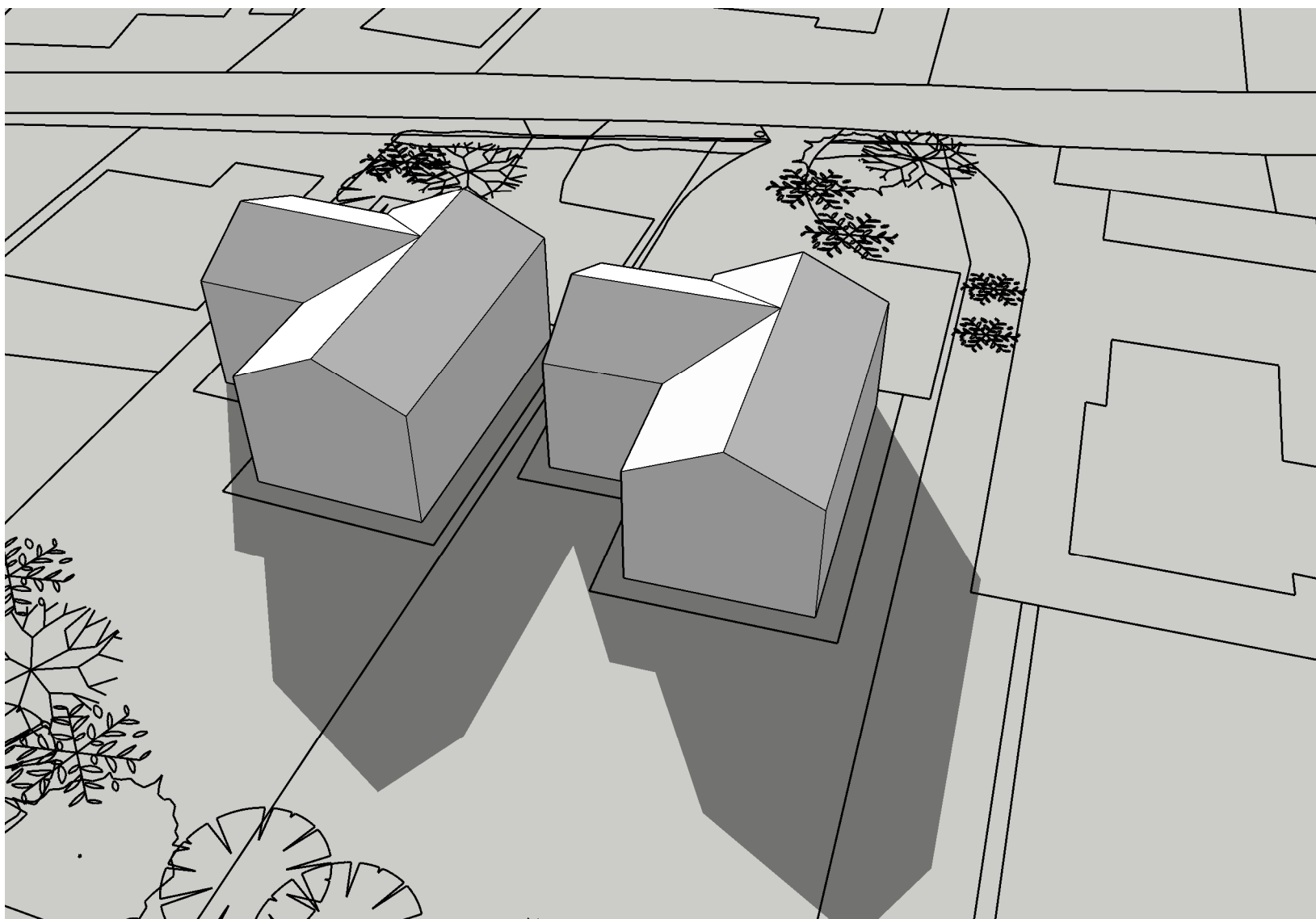

5:00PM

ALL SHADOWS SHOWN ARE
CAST BY THE SUN DATED
21ST MARCH THROUGH THE
DAY AT THE TIMES SHOWN

ALL DIAGRAMS AND
INFORMATION ARE IN
ACCORDANCE WITH BRE SITE
LAYOUT PLANNING FOR
DAYLIGHT AND SUNLIGHT

G. R. MERCHANT LTD. ARCHITECTURAL CONSULTANTS 4 Wrights Mews 12A Park Road, Holbeach, Spalding, Lincs. PE12 7EE Tel: 01406 490800 E-Mail: office@grmerchantltd.com Website: www.grmerchantltd.com	
CLIENT	MR & MRS J COOPER
PROJECT	RESIDENTIAL DEVELOPMENT Adj 'RYLTON HOUSE' MILL LANE SUTTON BRIDGE, SPALDING LINCS. PE12 9UE
DRAWING TITLE PROPOSED DAYLIGHT PLANS	
SCALE N.T.S.	DATE JUNE 2025
PROJECT No. 4374-25	REVISION
DRAWING No. 05	ORIGINAL SHEET SIZE A1