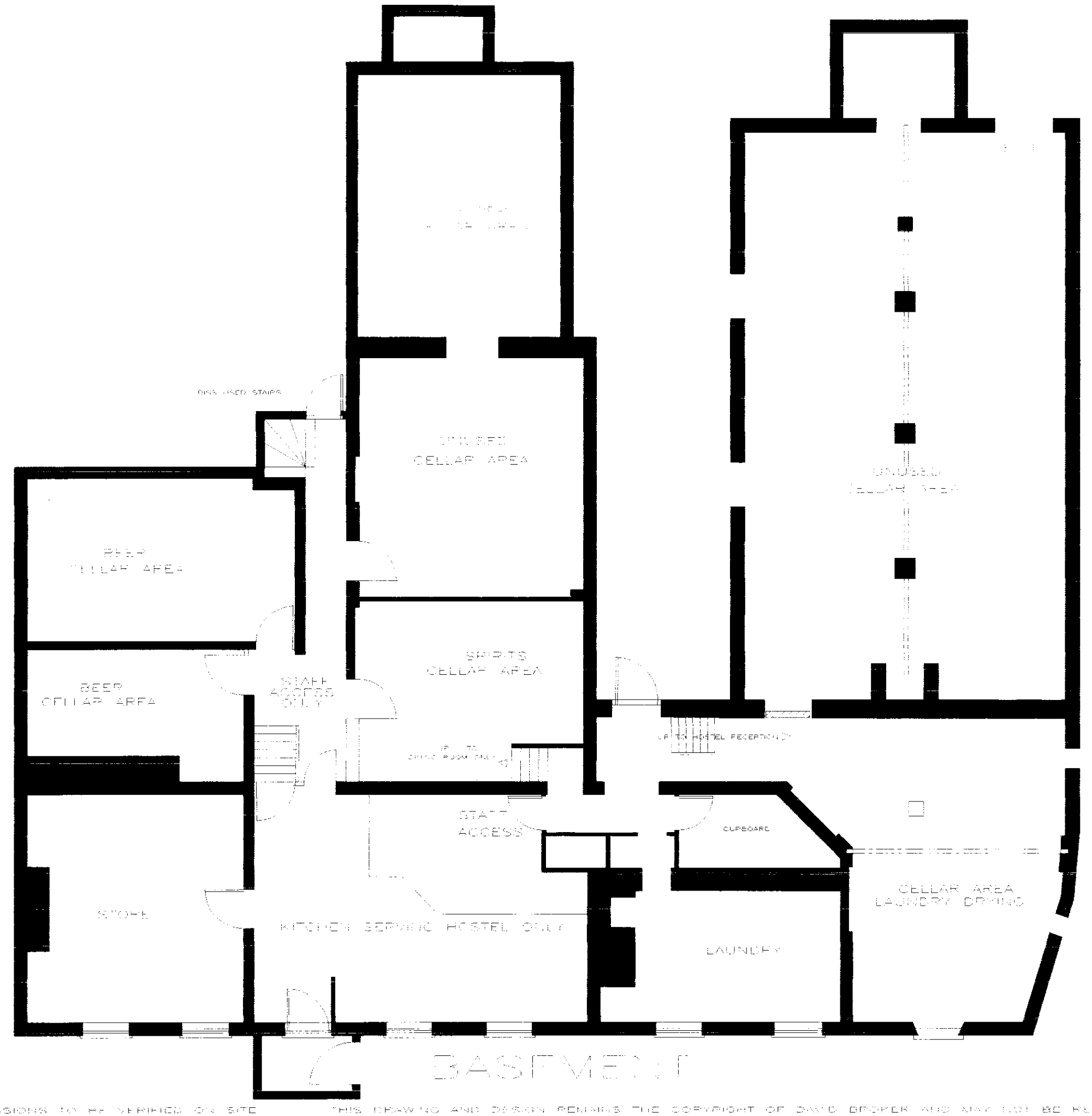

SHDC
Planning & Development
24 JUL 2003
Ref 688/03

THE BRIDGE HOTEL
BRIDGE ROAD
SUTTON BRIDGE

SHEET 1 OF 4
DRAWING FILE NO. [illegible]
CLIENT THE BRIDGE HOTEL
PROPOSED CHANGE OF USE
OF HOTEL TO HOSTEL

SCALE 1:100
DATE SEPT 02
DRAWN DB
Issues
Revisions

ARCHITECTURAL TECHNICIANS
LANDBROKE HOUSE STATION ROAD
WISBECH ST MARY
WISBECH CAMBS PE13 4RW
Telephone 01945 [illegible]
Facsimile 01945 [illegible]

NOT SCALE ALL DIMENSIONS TO BE VERIFIED ON SITE THIS DRAWING AND DESIGN REMAINS THE COPYRIGHT OF DAVID BROKER AND MAY NOT BE REPRODUCED [illegible]

File: D:\WORK\777 BRIDGE HOTEL.dwg Plotted: 2003-07-22 13:03:47

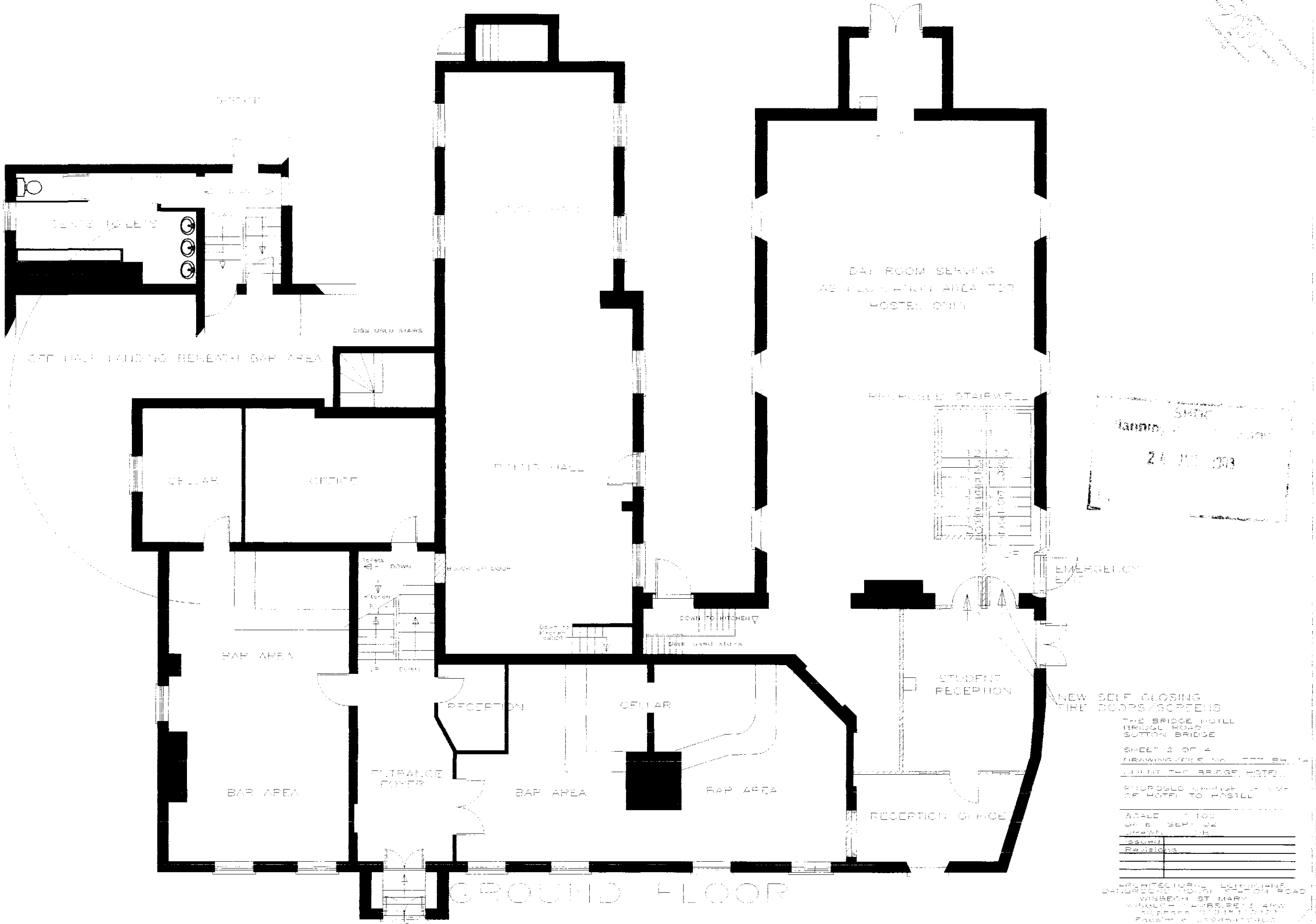

NOT SCALE ALL DIMENSIONS TO BE VERIFIED ON SITE THIS DRAWING AND DESIGN REMAINS THE COPYRIGHT OF DAVID BROKER AND MAY NOT BE REPRODUCED

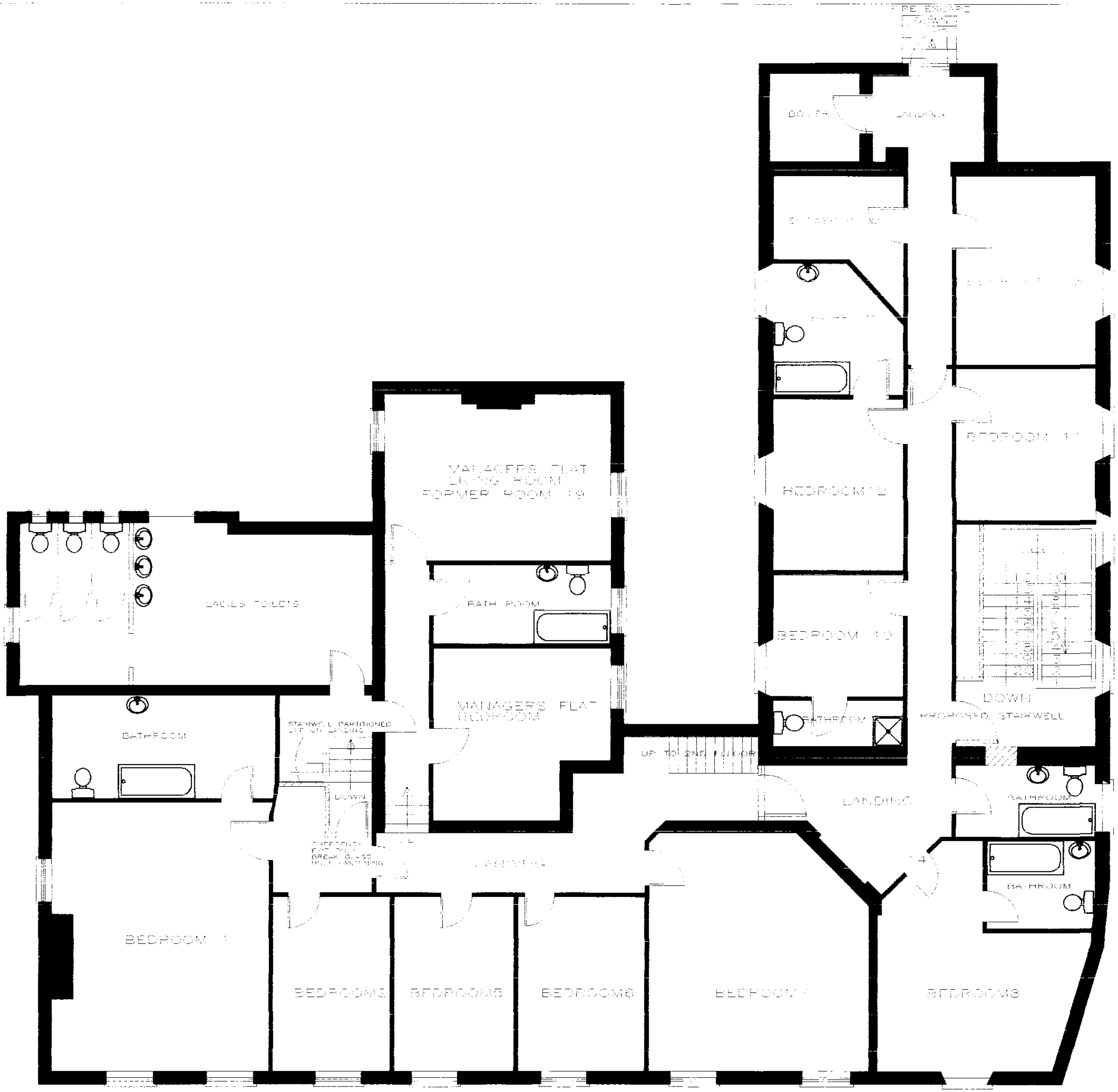

FIRST FLOOR

SHDC
Planning ... Development
2 JUL 2003

THE BRIDGE HOTEL
BRIDGE ROAD
SUTTON BRIDGE

SHEET 3 OF 4

PROPOSED CHANGE OF USE
OF HOTEL TO HOSTEL

SCALE
DATE SEP 02
DRAWN
ISSUED
Revisions

ARCHITECTURAL TECHNICIANS
WISBECH ST MARY

ALL DIMENSIONS TO BE VERIFIED ON SITE

THIS DRAWING AND DESIGN REMAINS THE COPYRIGHT OF DAVID BROKER AND MAY NOT BE REPRODUCED

File: D:\WORK\77 BRIDGE HOTEL.dwg Plotted 2003-07-22 15:04:41

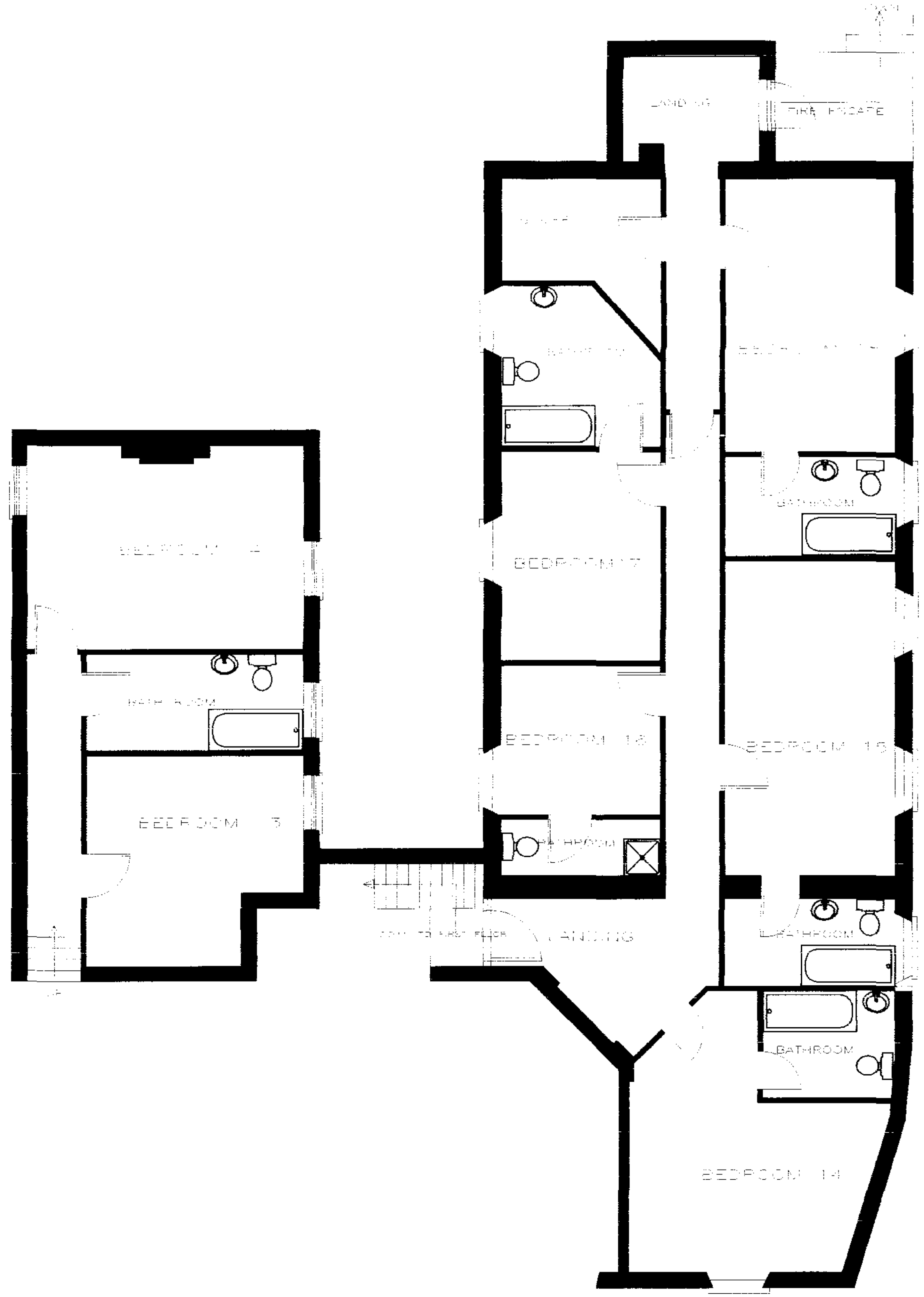

SECOND FLOOR

THE BRIDGE HOTEL
BRIDGE ROAD
SUTTON BRIDGE

SHEET 4 OF 4

CLIENT THE BRIDGE HOTEL

PROJECT
PROPOSED CHANGE OF USE
OF HOTEL TO HOSTEL

SCALE 1:100

DRAWN DB

Issued	
Revisions	

ARCHITECTURAL TECHNICIANS
WISBECH ST MARY

DO NOT SCALE. ALL DIMENSIONS TO BE VERIFIED ON SITE. THIS DRAWING AND DESIGN REMAINS THE COPYRIGHT OF DAVID BROOKER AND MAY NOT BE REPRODUCED

File: D:\WORK\777 BRIDGE HOTEL.dwg Plotted 2003-07-22 13:05:17

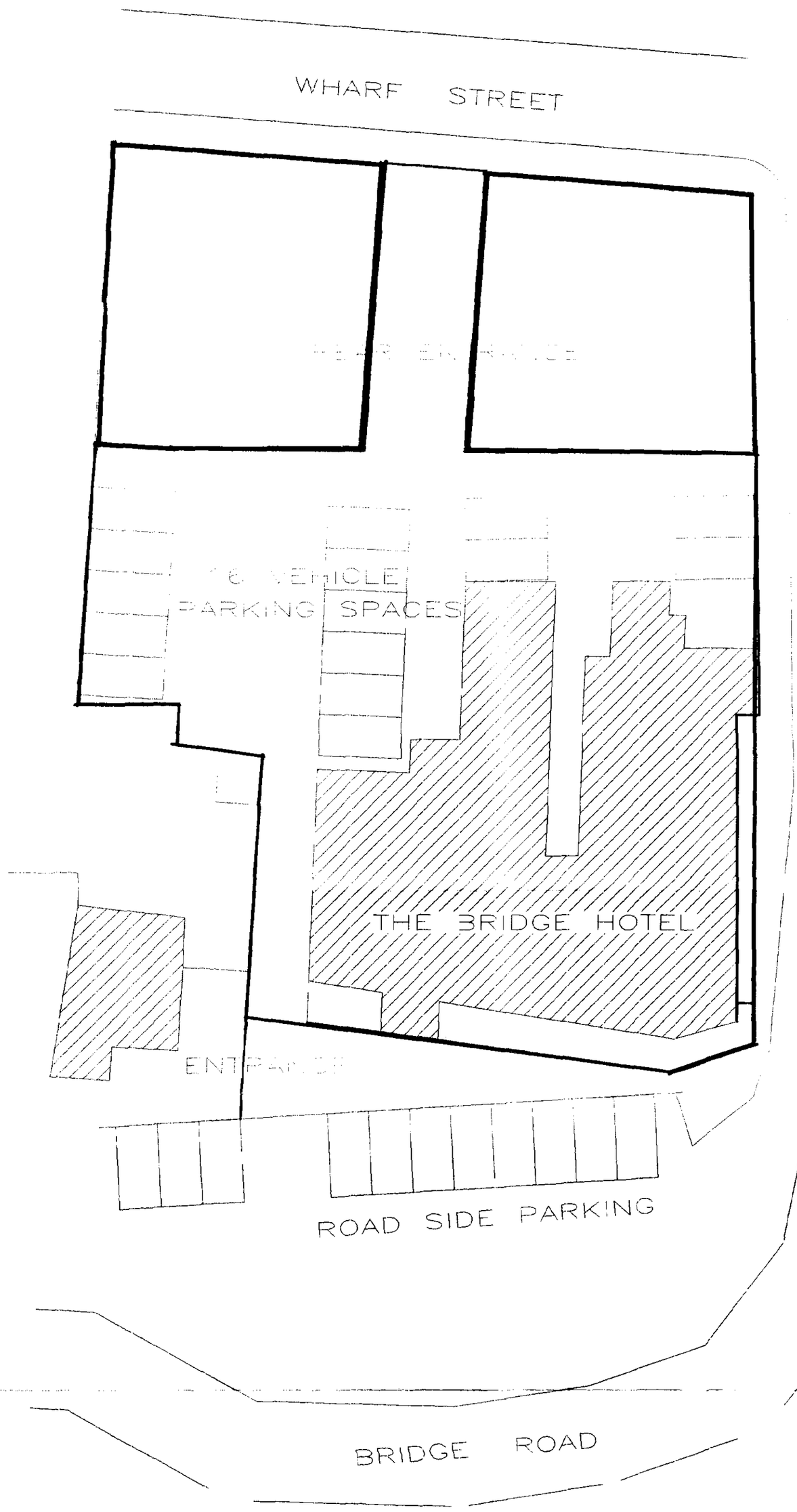

SHDC
Planning & Development
30 MAY 2003
Ref 0688/03

PROPOSED
SITE PLAN FOR
CHANGE OF USE OF
HOTEL TO HOSTEL

ADDRESS
THE BRIDGE HOTEL
BRIDGE ROAD
SUTTON BRIDGE

SCALE 1:250
DATE MAY 03
DRAWN DB

CONCEPT 2000 DESIGN
AND DEVELOPMENT LTD
DANBROOKE HOUSE
STATION ROAD
WISBECH ST MARY
WISBECH CAMBS
PE13 4RW

FILE No.777

DRAWING No.777

REVISION:
DATE

File: D:\WORK\777 BRIDGE HOTEL SITE PLAN.dwg Plotted: 2003-05-29 13:21:33