© Design Copyright reserved. Written consent must be obtained before copying or reproducing this drawing.
Do not scale this drawing, use figured dimensions only. Contractors are responsible for taking and checking site dimensions. Any discrepancy must be reported to the Architect immediately.

BASEMENT LEVEL.

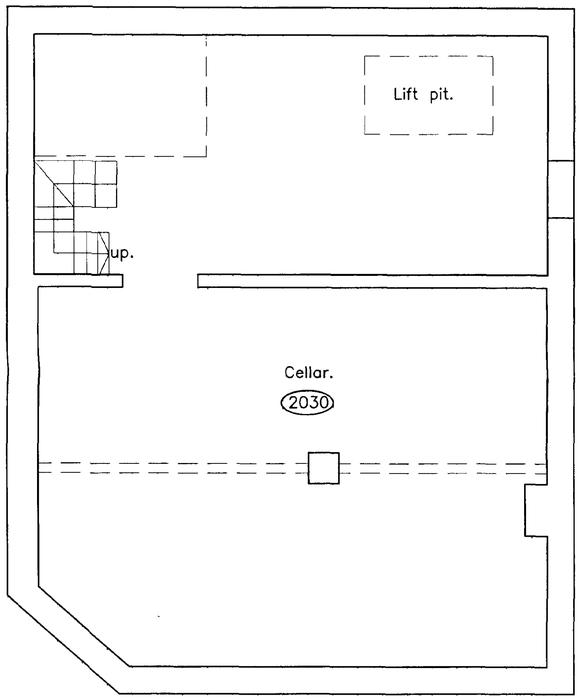

GROUND FLOOR.

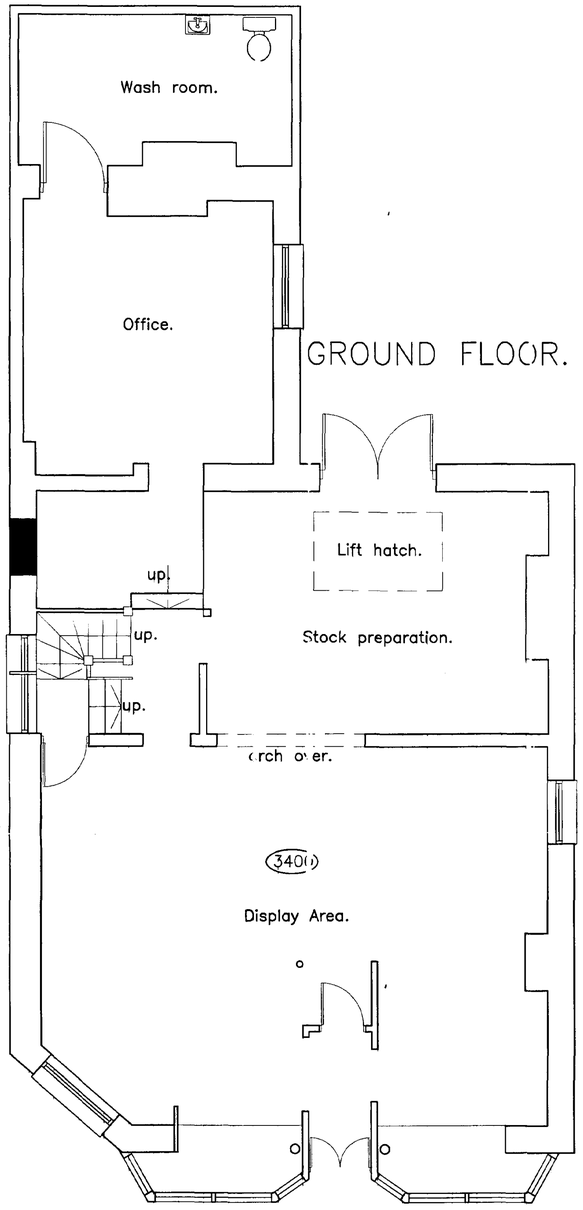

FIRST FLOOR.

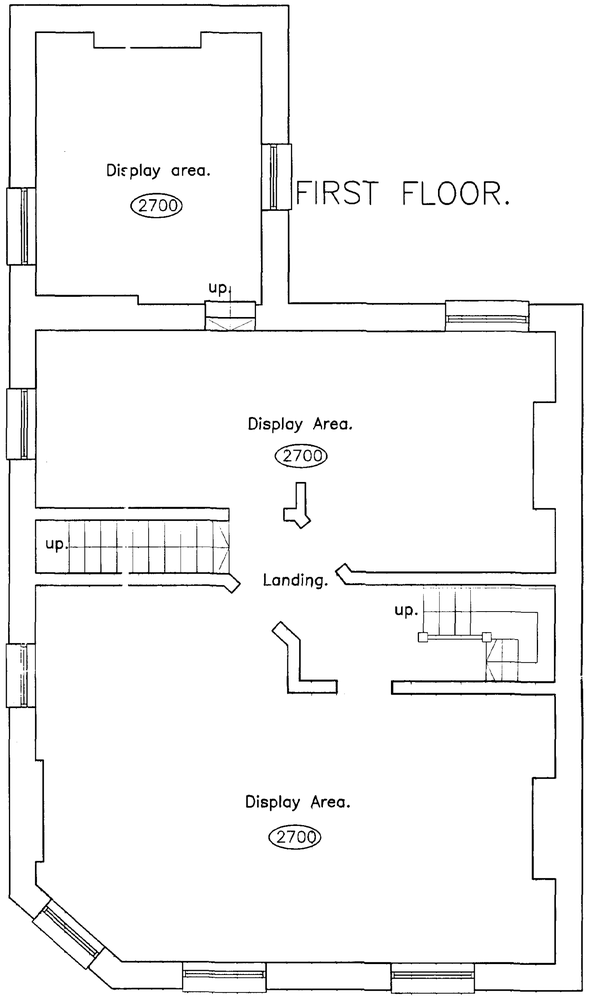

SECOND FLOOR.

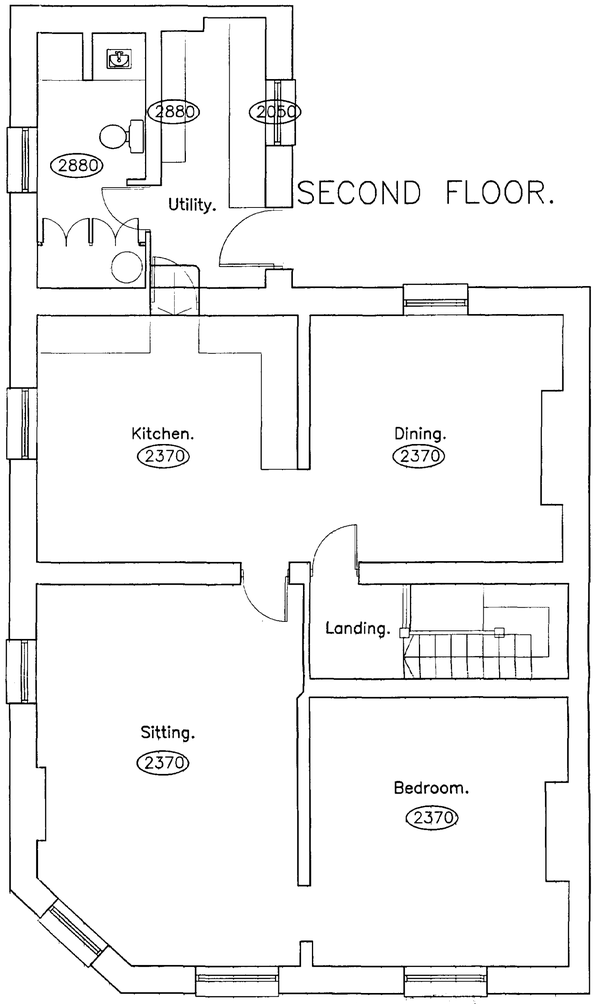

NEIL DOWLMAN
Architecture
Principal:
Neil Dowlman MBIAT,LASI,ABEng
5 Church Street
Alford, Lincs LN13 9EF
Tel: 01507 463863 Fax: 01507466006
Email: alford@neildowlman-architecture.co.uk
Member of The British Institute of Architectural Technologists
Architectural Technologists · Planning Supervisors
Project Managers · Party wall Surveyors
Office also at 14, Market Place, Boston
www.neildowlman-architecture.co.uk

Client
Mr. J. H. Gittens.

Scale
1:50

Project
Proposed Alterations
Bridge Antiques,
Sutton Bridge,
Lincolnshire.

SHDC
Planning & Development
09 JUL 2002
Ref 794/02

Date
February 2002.
Drawn by:
ADK.

Drawing No.
835/01.

Revision

Title
Plans as Existing.

© Design Copyright reserved. Written consent must be obtained before copying or reproducing this drawing. Do not scale this drawing, use figured dimensions only. Contractors are responsible for taking and checking site dimensions. Any discrepancy must be reported to the Architect immediately.





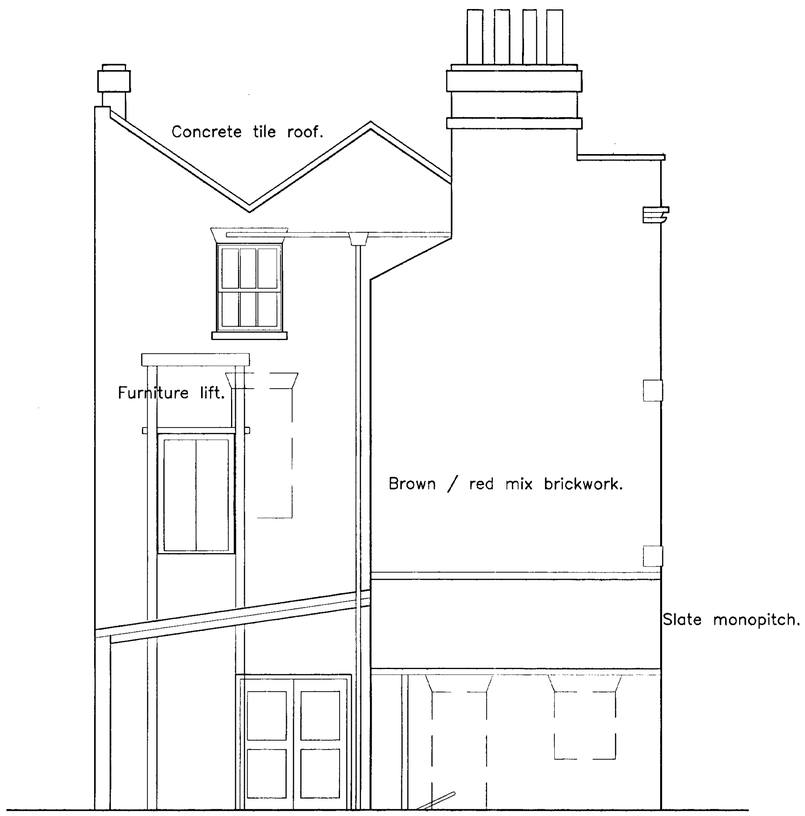

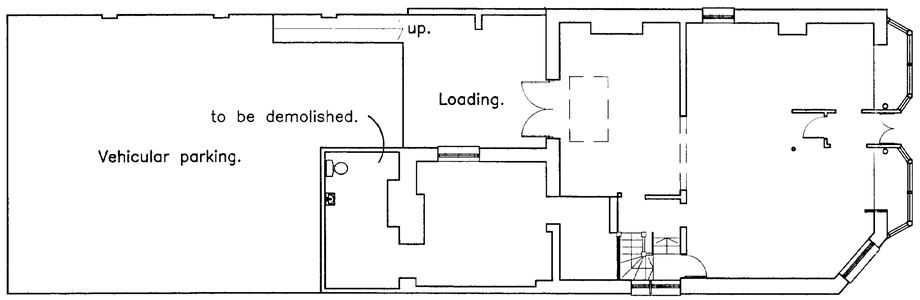

NEIL DOWLMAN Architecture
Principal: Neil Dowlman MBIAT,LASI,ABEng
5 Church Street
Alford, Lincs LN13 9EF
Tel: 01507 463863 Fax: 01507466006
Email: alford@neildowlman-architecture.co.uk
Member of The British Institute of Architectural Technologists
Architectural Technologists • Planning Supervisors
Project Managers • Party wall Surveyors
Office also at 14, Market Place, Boston
www.neildowlman-architecture.co.uk

Client
Mr. J. H. Gittens.

Scale
1:50, 1:100.

Project
Proposed Alterations
Bridge Antiques,
Sutton Bridge,
Lincolnshire.

SHDC Development Control
09 JUL 2002
Ref 7944/a

Date
February 2002.

Drawn by:
ADK.

Drawing No.
835/02.

Title
Elevations & Site Plan as Existing.

Revision

© Design Copyright reserved. Written consent must be obtained before copying or reproducing this drawing. Do not scale this drawing, use figured dimensions only. Contractors are responsible for taking and checking site dimensions. Any discrepancy must be reported to the Architect immediately.

BASEMENT LEVEL.

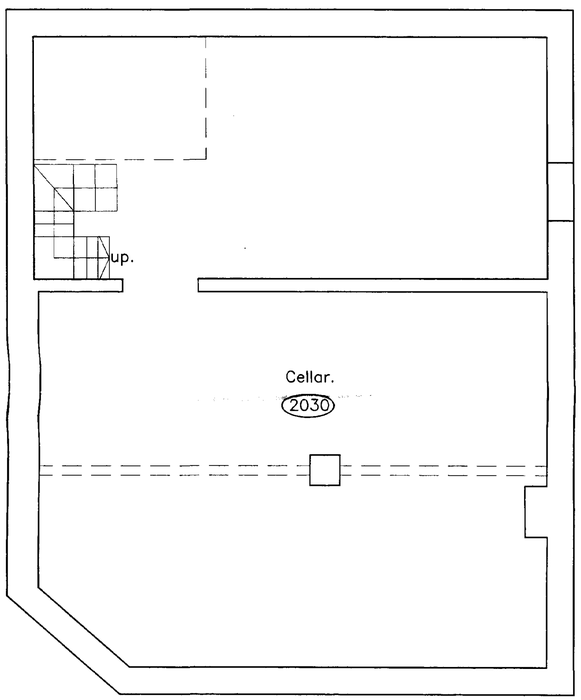

GROUND FLOOR.

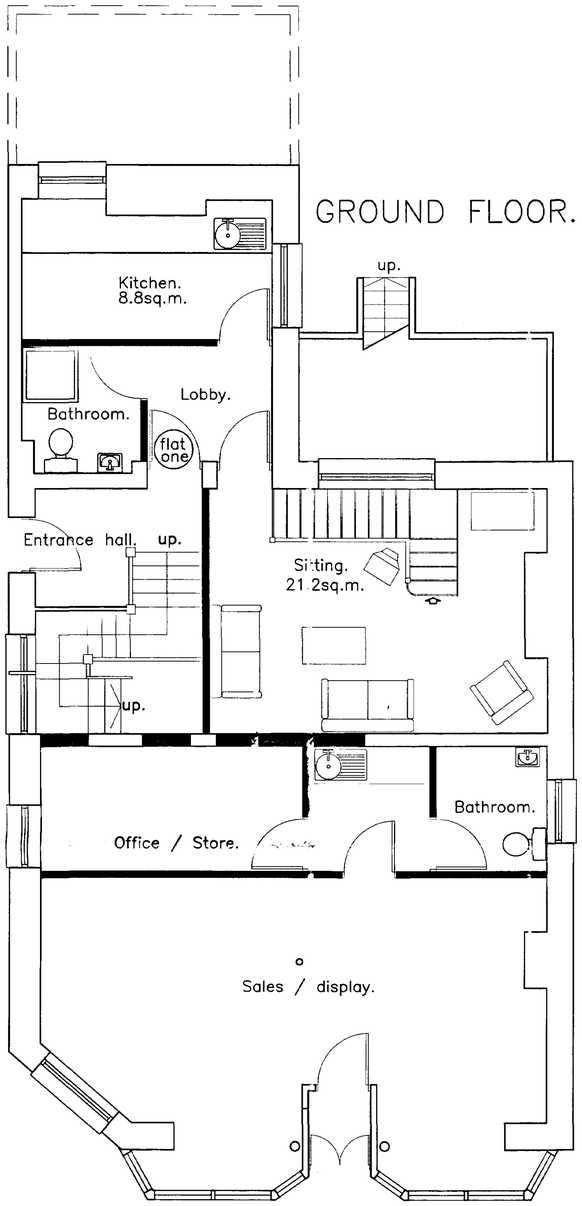

FIRST FLOOR.

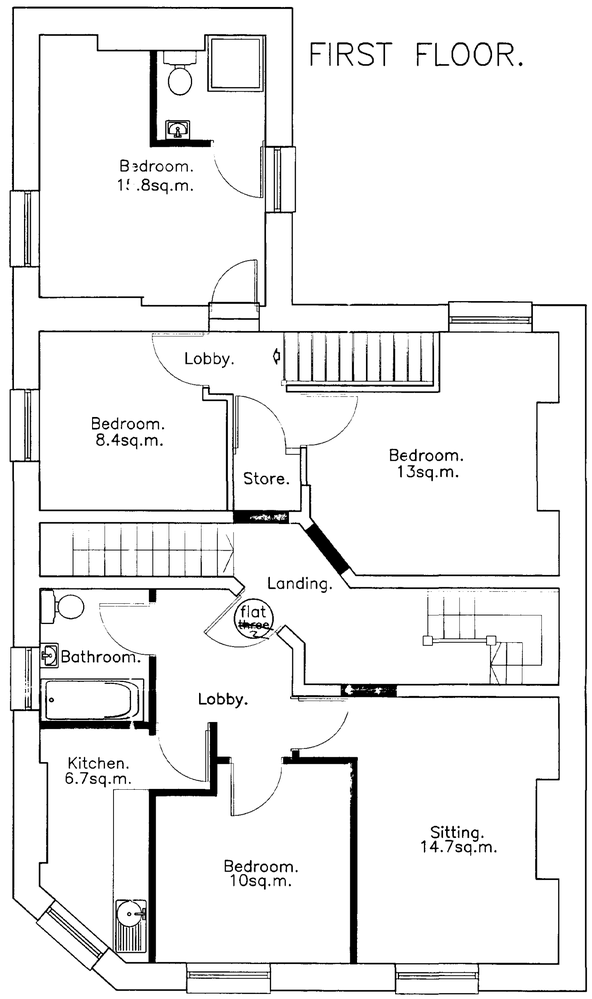

SECOND FLOOR.

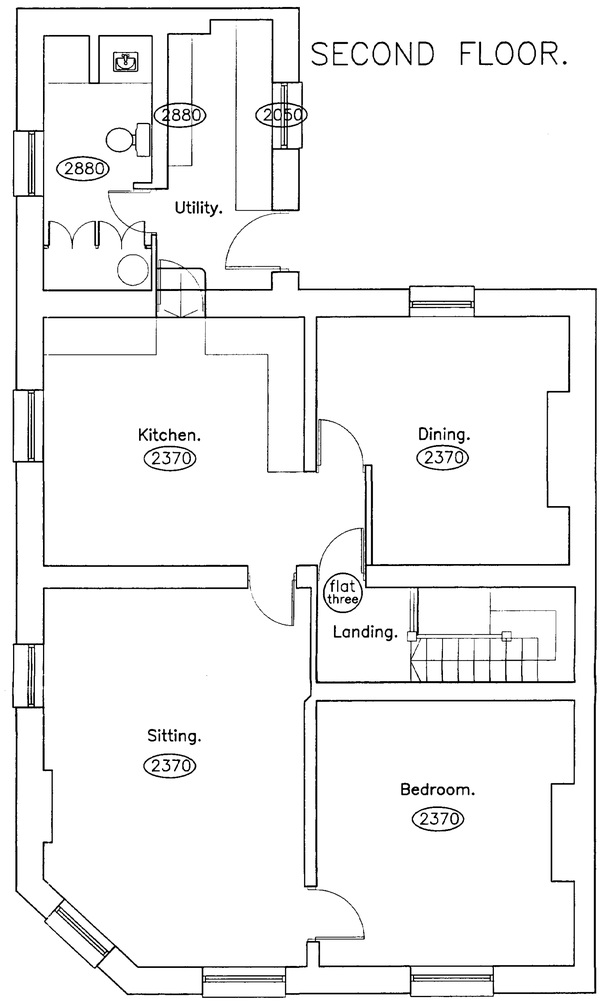

NEIL DOWLMAN
Architecture
Principal:
Neil Dowlman MBIAT,LASI,ABEng
5 Church Street
Alford, Linca LN13 9EF
Tel: 01507 463863 Fax: 01507466006
Email: alford@neildowlman-architecture.co.uk
Member of The British Institute of Architectural Technologists
Architectural Technologists • Planning Supervisors
Project Managers • Party wall Surveyors
Office also at 14, Market Place, Boston
www.neildowlman-architecture.co.uk

Client
Mr. J. H. Gittens.

Scale
1:50

Project
Proposed Alterations
Bridge Antiques,
Sutton Bridge,
Lincolnshire.

Date
June 2002.
Drawn by:
ADK.

SHDC
Planning & Development
09 JUL 2002

Drawing No.
835/03.

Title
Plans as Proposed.

Revision
B.

© Design Copyright reserved. Written consent must be obtained before copying or reproducing this drawing.
Do not scale this drawing, use figured dimensions only. Contractors are responsible for taking and checking site dimensions. Any discrepancy must be reported to the Architect immediately.





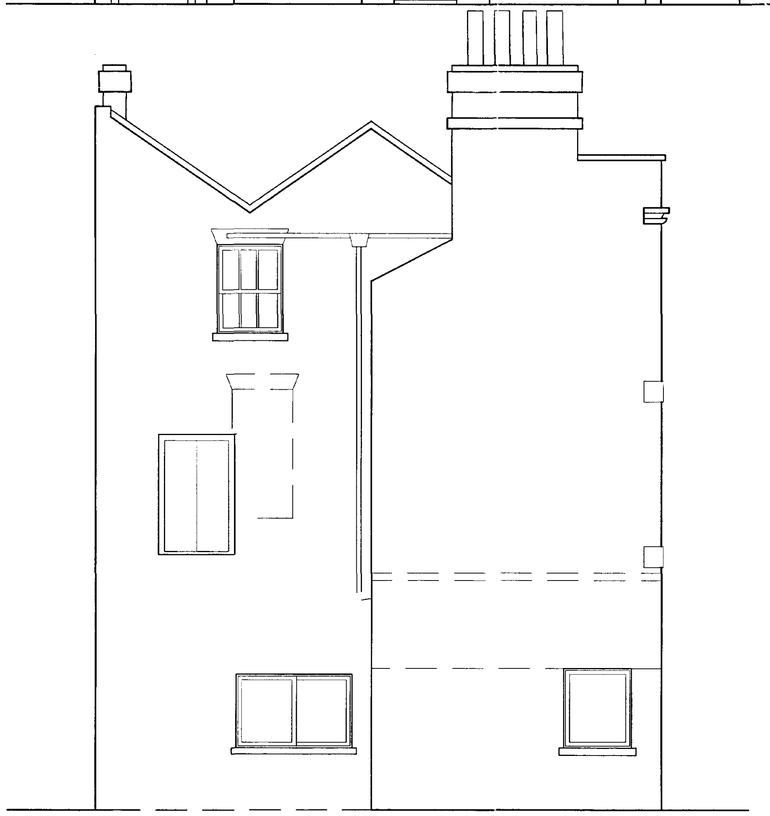

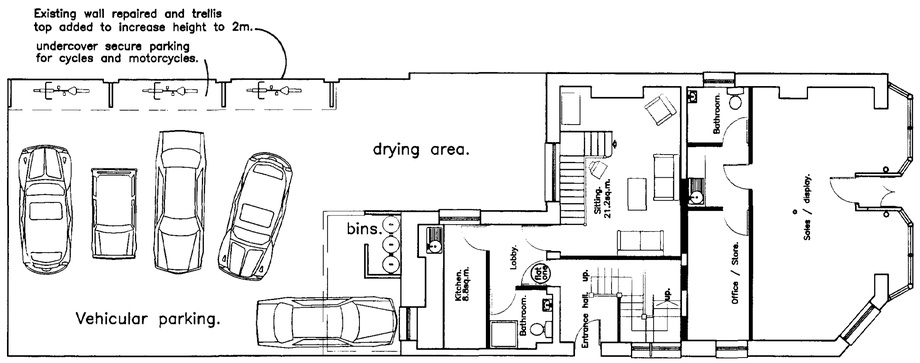

DETERMINED PLAN

NEIL DOWLMAN Architecture
Principal: Neil Dowlman MBIAT,LASI,ABEng
5 Church Street
Alford, Lincs LN13 9EF
Tel: 01507 463863 Fax: 01507466006
Email: alford@neildowlman-architecture.co.uk
Member of The British Institute of Architectural Technologists
Architectural Technologists • Planning Supervisors
Project Managers • Party wall Surveyors
Office also at 14, Market Place, Boston
www.neildowlman-architecture.co.uk

Client
Mr. J. H. Gittens.

Scale
1:50, 1:100.

Project
Proposed Alterations
Bridge Antiques,
Sutton Bridge,
Lincolnshire.

SHDC Development
09 JUL 2002
Ref 2941/02

Date
February 2002.

Drawn by:
ADK.

Drawing No.
835/04.

Title
Elevations & Site Plan as Proposed.

Revision
B.