



SOUTH ELEVATION



WEST ELEVATION



NORTH ELEVATION



EAST ELEVATION

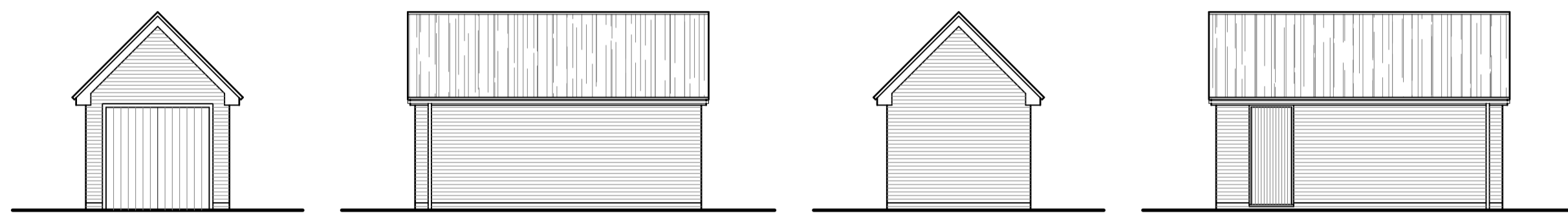

GARAGE ELEVATIONS

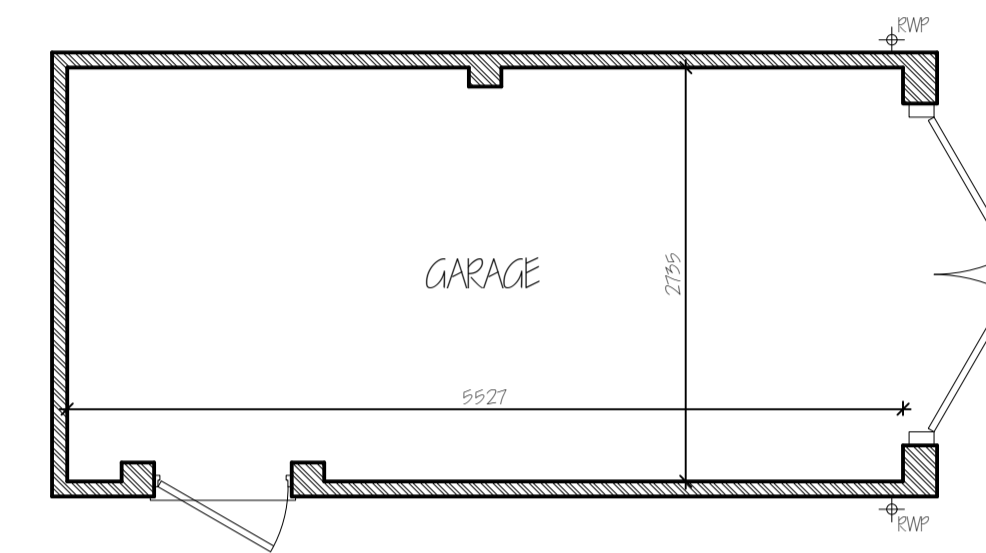

GARAGE GROUND FLOOR PLAN



SITE PLAN
1:250

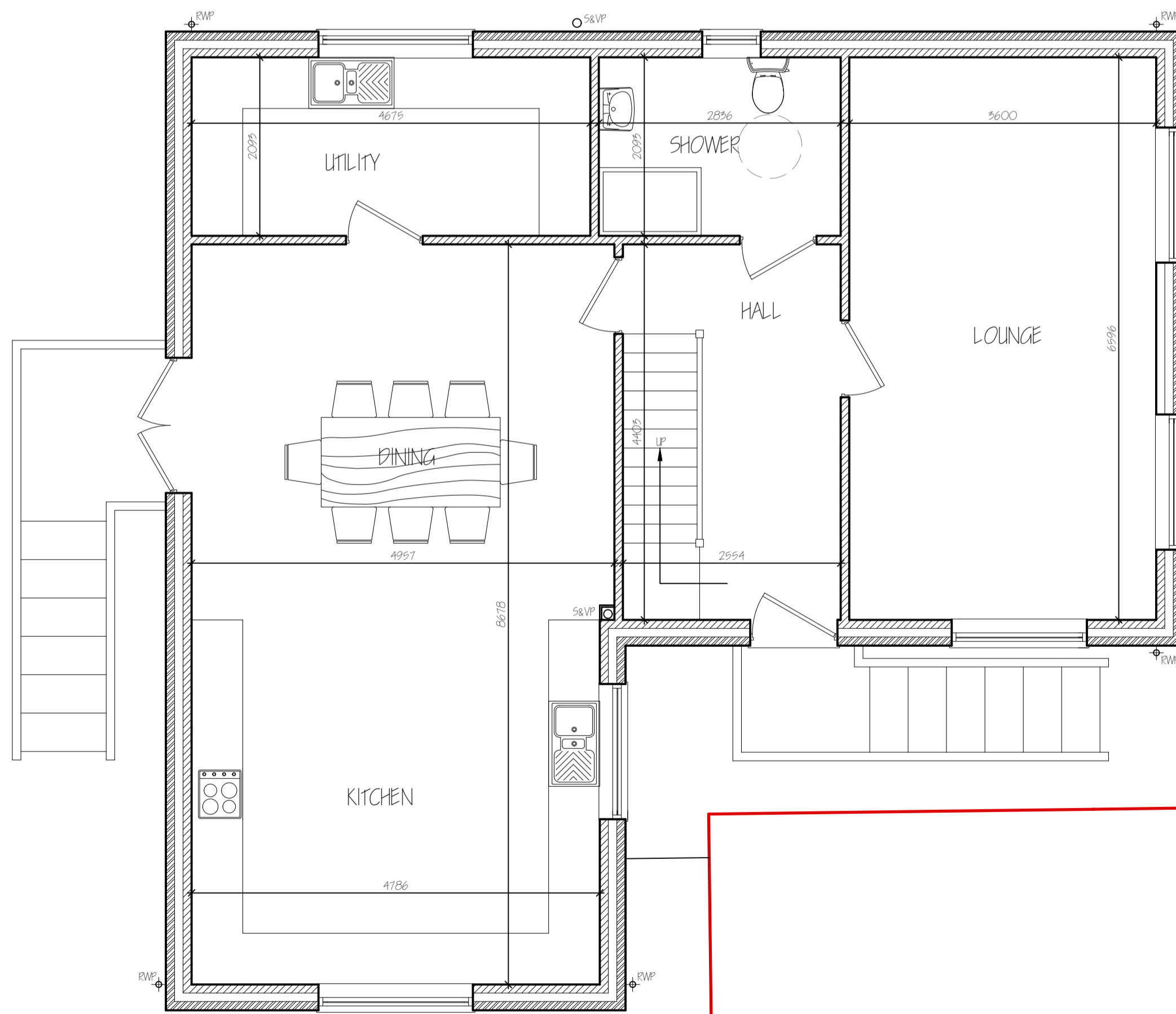

GROUND FLOOR PLAN

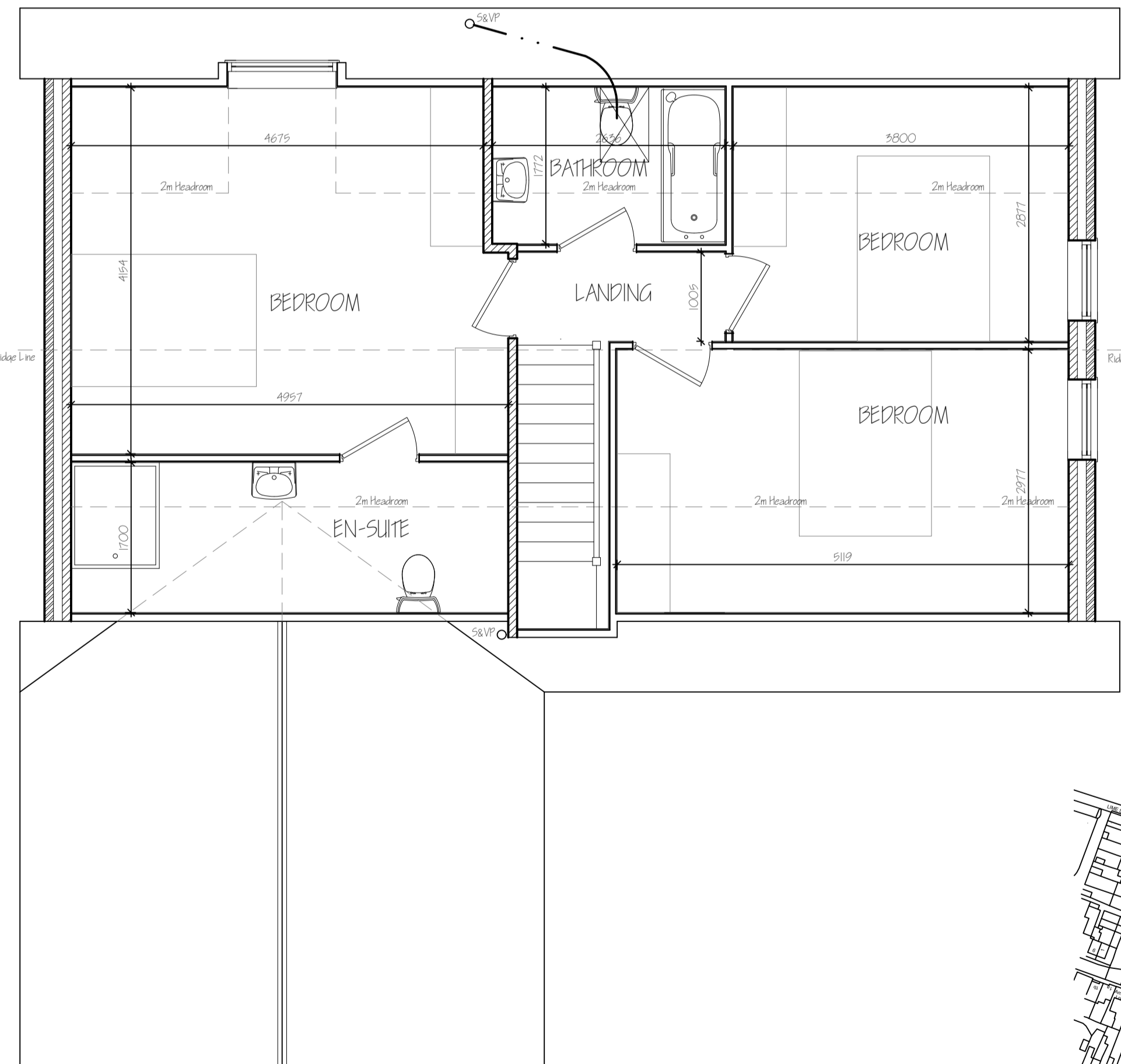

FIRST FLOOR PLAN

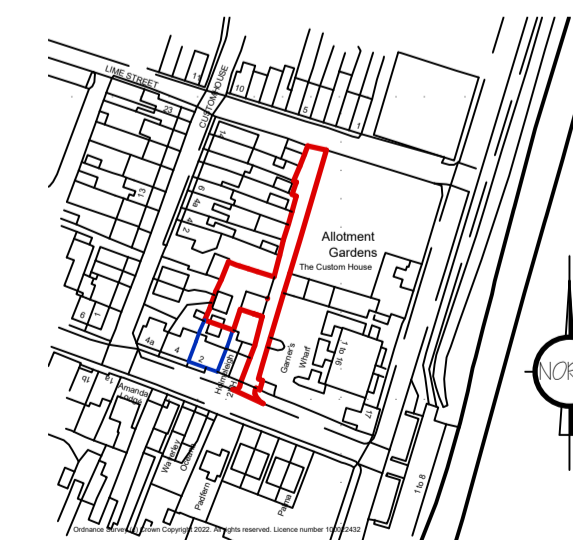

LOCATION PLAN 1:2500

ref:	revision	date
B	RED LINE AMENDED - PLANNING	SEPT 2022
A	CLIENT AMENDMENTS	AUG 2022

G. R. R. MERCHANT LTD.
I. ENG AMICE FIWO
ARCHITECTURAL, STRUCTURAL AND LAND DRAINAGE CONSULTANTS
4 Wrights Mews
12A Park Road, Holbeach,
Spalding, Lincs. PE12 7EE
Tel: 01406 490800
Fax: 01406 425744
E-Mail: gr.merchant@btconnect.com

Project
RESIDENTIAL DEVELOPMENT
REAR OF 2 WHARF STREET
SUTTON BRIDGE
SPALDING, Lincs. PE12 9LF

Client
R.HOOK

Drawing
FLOOR PLANS - PROPOSED
ELEVATIONS PROPOSED
SITE & LOCATION PLAN

Job Ref.
4054-22

Drawing No.
01B

Date
JULY 2022

Drawn
SLB

Scales
1:50 & 1:100 (Unless Otherwise Stated)

DO NOT SCALE FROM THIS DRAWING
This drawing is copyright and may not be altered, copied, photographed or used for any other purpose other than that for which it is issued. The General Contractor is to check all dimensions on site and report any discrepancies to the Architect. All details shown on this drawing including foundations are based upon typical site conditions related to the area. No responsibility can be accepted for abnormal conditions which may be discovered during construction unless reported to the Architect so that design amendments may be considered. Site not surveys are recommended in respect of foundations or establish specific site conditions before foundation work is undertaken. This drawing is limited to the amount of information contained and does not purport to contain a full specification of the works. It is solely for the purpose of obtaining planning and Building Regulation approvals. This drawing must not be used as a contract document alone. The works will not be supervised or inspected on site by G.R. Merchant or any representative thereof. It is the client or their appointed agents responsibility to control workmanship, substitution of materials, adherence to specification, variations to contract etc. All materials to be used unless otherwise stated and all components and materials etc. to be used fixed and installed etc. in strict accordance with manufacturers instruction and relevant code of practice. Materials shall conform to appropriate British standard specifications or BSAs, certificates or European code equipment. The Employer/Client shall ensure that the selected contractor is competent for Building and Work places. The Employer/Client is advised that should any independent Planning Supervisor will be required. The works shall comply of all that is shown on the drawing and details. Works that may not specifically be shown but may be reasonably necessary to carry out the works shall be deemed to be included. It is the plot / land owners responsibility to be aware of the Party Wall etc. Act 1996 when building in close proximity to adjoining neighbors boundaries.