

LOCATION PLAN - 1:2500

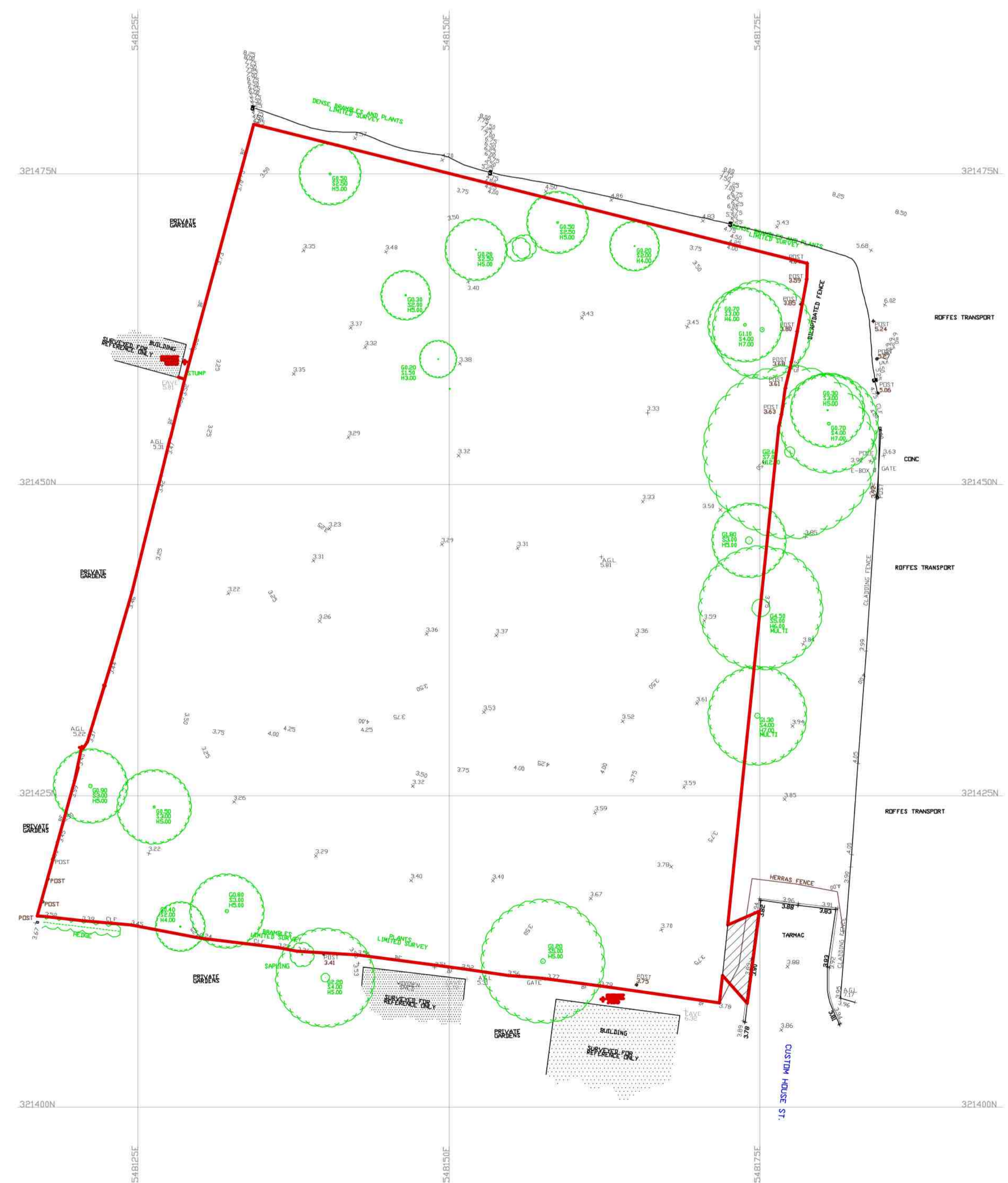

SITE PLAN - EXISTING 1:250

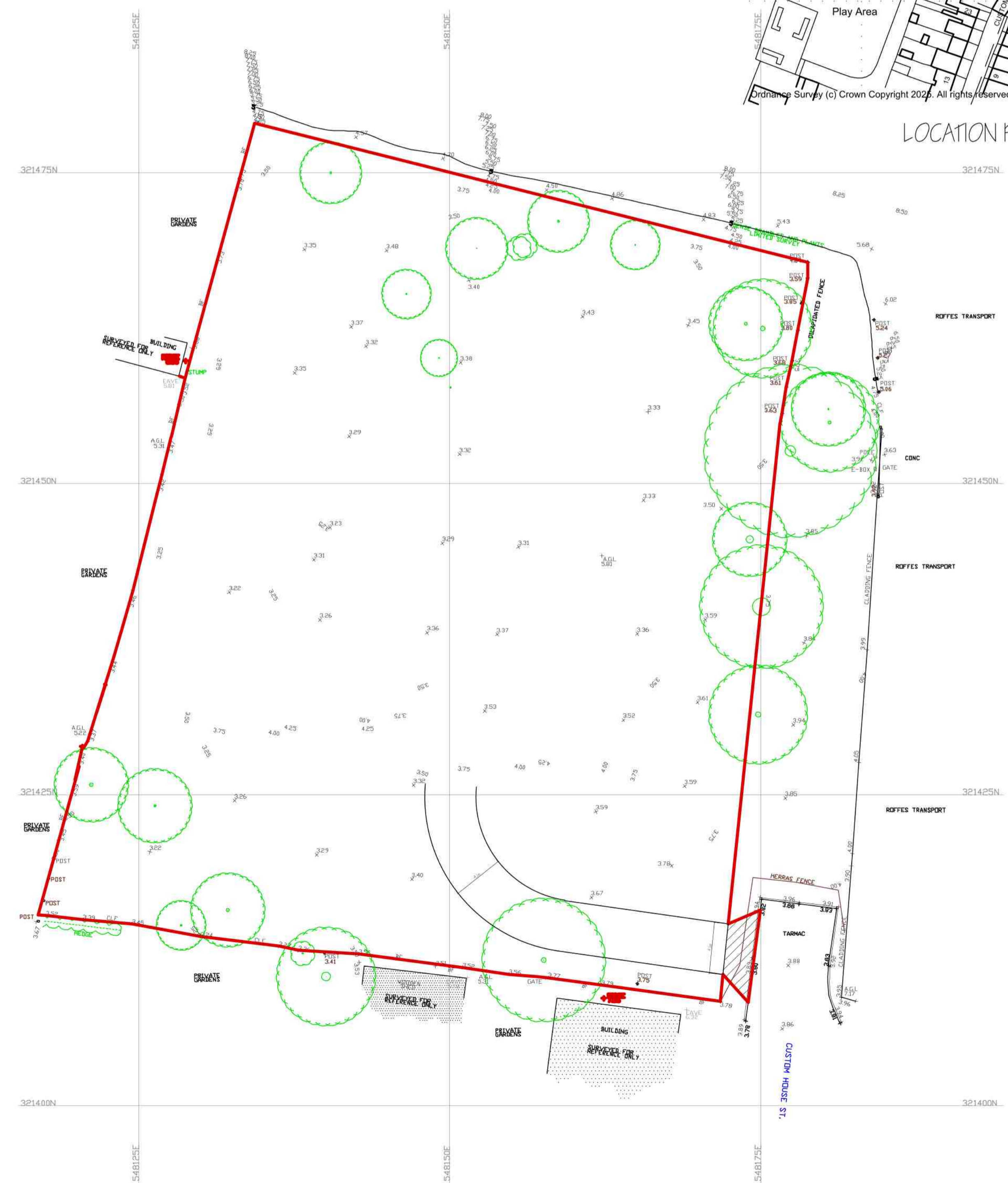

SITE PLAN - PROPOSED 1:250

ref:	A	NEW ACCESS/IMPROVED	OCT 2023
revision:			date

G. R. MERCHANT LTD.
ARCHITECTURAL CONSULTANTS
 4 Wrights Mews
 12A Park Road, Holbeach,
 Spalding, Lincs. PE12 7EE
 Tel: 01406 490800
 E-Mail: office@grmerchantltd.com
 Website: www.grmerchantltd.com

Project
 RESIDENTIAL DEVELOPMENT
 CUSTOM HOUSE STREET
 SLITTON BRIDGE
 SPALDING, Lincs. PE12 9UJ

Client
 SE. KING BUILDING CONTRACTOR LTD

Drawing
 SITE PLAN - EXISTING & PROPOSED
 LOCATION PLAN

Job Ref. 4565-25 Drawing No. OIA

Date SEPTEMBER 2023 Drawn SLD

Scales AS STATED

DO NOT SCALE FROM THIS DRAWING
 This drawing is copyright and may not be altered, traced, photographed or used for any other purpose other than that for which it is issued. The General Contractor to check all dimensions on site and report any discrepancies to G. R. Merchant Ltd. All details shown on this drawing including foundations are based upon typical site conditions related to the area. The responsibility can be accepted for abnormal conditions which may be discovered during construction unless reported to the Client or their appointed contractor's responsibility to control workmanship, substitution of materials, adherence to specification, variations to contract etc. All materials to be new unless otherwise stated and all components and materials etc. to be used either manufactured or European. The Employer / Client shall ensure that the selected contractor is competent with and adopts all measures necessary to achieve compliance with Health and Safety legislation for Building sites and Work places. The Employer / Client is advised that should the works need to comply with the Construction Design and Management Regulations an independent Principal Designer will be required. The works shall comprise of all that is shown on the drawing and details. Work that may not specifically be shown but may be reasonably inferred as necessary to carry out the works shall be deemed to be included. It is the plot / land owners responsibility to be aware of the Party Wall etc. Act 1996 when building in close proximity to adjoining neighbours foundations.