Ground Floor Plan/Site Plan

Scale: 1:100

0 1 2 3 4 metres

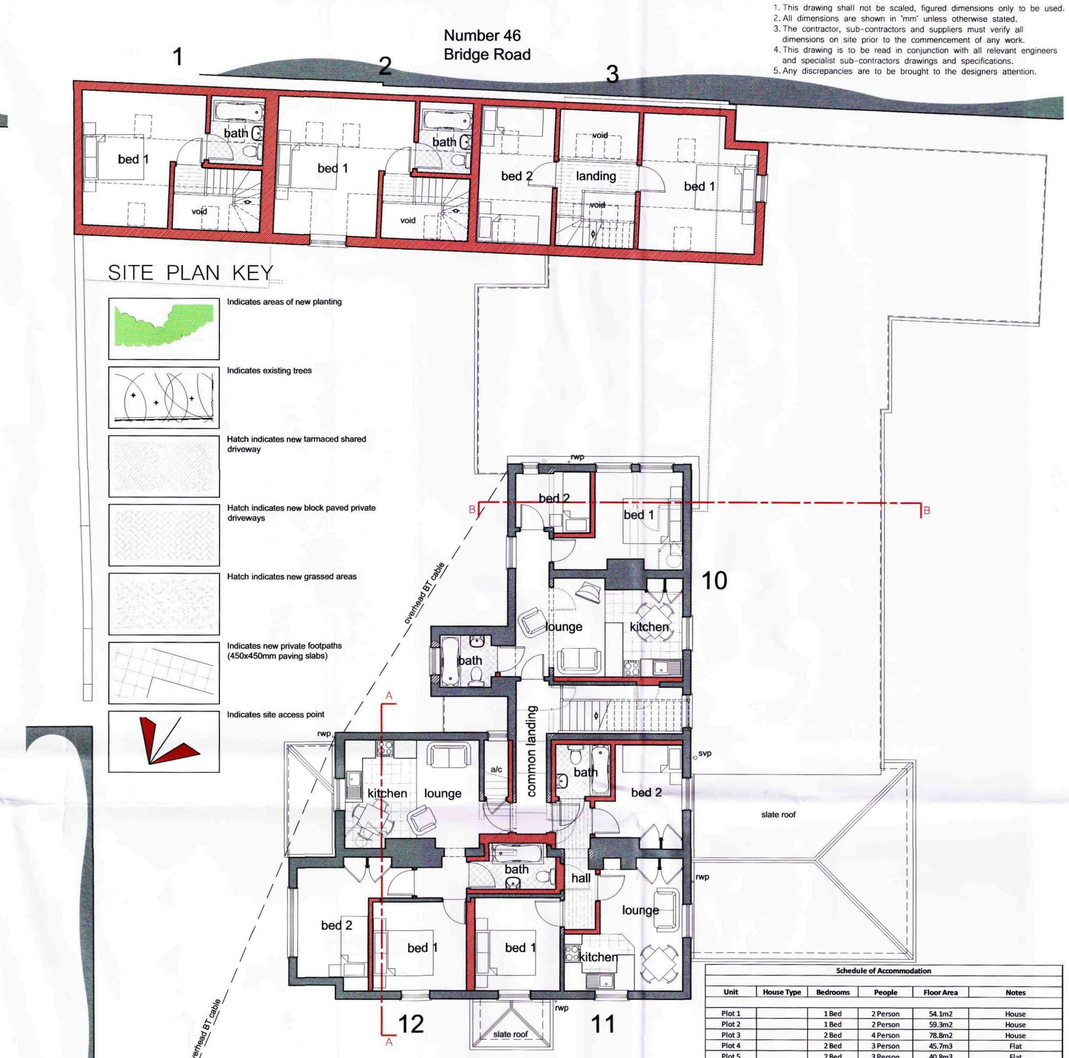

First Floor Plan

Scale: 1:100

0 1 2 3 4 metres

SITE PLAN KEY

- Indicates areas of new planting
- Indicates existing trees
- Hatch indicates new tarmaced shared driveway
- Hatch indicates new block paved private driveways
- Hatch indicates new grassed areas
- Indicates new private footpaths (450x450mm paving slabs)
- Indicates site access point

Location Plan

Scale: 1:2500

0 1 2 3 4 metres

General Notes

1. This drawing shall not be scaled, figured dimensions only to be used.
2. All dimensions are shown in 'mm' unless otherwise stated.
3. The contractor, sub-contractors and suppliers must verify all dimensions on site prior to the commencement of any work.
4. This drawing is to be read in conjunction with all relevant engineers and specialist sub-contractors drawings and specifications.
5. Any discrepancies are to be brought to the designers attention.

Schedule of Accommodation

Unit	House Type	Bedrooms	People	Floor Area	Notes
Plot 1		1 Bed	2 Person	54.1m2	House
Plot 2		1 Bed	2 Person	59.3m2	House
Plot 3		2 Bed	4 Person	78.8m2	House
Plot 4		2 Bed	3 Person	45.7m3	Flat
Plot 5		2 Bed	3 Person	40.8m3	Flat
Plot 6		2 Bed	3 Person	56.0m3	Flat
Plot 7		1 Bed	2 Person	34.4m3	Bedsit
Plot 8		2 Bed	3 Person	65.8m4	Flat
Plot 9		2 Bed	3 Person	64.3m5	Flat
Plot 10		2 Bed	3 Person	42.0m6	Flat
Plot 11		2 Bed	3 Person	43.1m7	Flat
Plot 12		2 Bed	3 Person	49.3m8	Flat

Revisions

A	Dec 2011	Hedge Removed & New Fence Shown
B	Fab 2012	Rooflight Positions Revised

SWANN EDWARDS
ARCHITECTURE
Swann Edwards Architecture, Elveden House, Gull Road, Guyhirn, Wisbech, Cambs. PE13 4ER
t 01945 450694 e info@swannedwards.co.uk w www.swannedwards.co.uk

AMEND
Ref. A1

Planning &
07 F
Ref: 10

Job Title: Proposed Conversion of Care Home to Flats to Sudeley House, Wharf Street, Sutton Bridge. for Mr. W. Delahoy	Date: December 2011	Scale: various; Sheet Size: A1
Drawing Title: Scheme Drawing Floor Plans/Site Plan Location Plan	Job No.: SE-026; Dwg No.: 10	Drawn by: RS; Revision: B

Swann Edwards Architecture ©